

683.3

# Rockford Locks



*Pin Tumbler  
and  
Flat Key Types*

*National Lock Co.,  
Rockford, Illinois*







*Rockford Locks*

---

Paracentric and Flat Key  
Types

FOR

SWITCH BOXES, LOCKERS  
AND CHESTS

METAL AND WOOD

---

CATALOG No. 40

---

*National Lock Co.*

MANUFACTURERS OF THE

*Rockford Line of Hardware*

MAIN OFFICE and FACTORY

*Rockford, Illinois*

---

BRANCH SALES OFFICES

Chicago, Ill.  
Cincinnati, Ohio  
Detroit, Mich.  
Evansville, Ind.

Grand Rapids, Mich.  
High Point, N. C.  
Indianapolis, Ind.  
Jamestown, N. Y.  
Los Angeles, Cal.

Milwaukee, Wis.  
Seattle, Wash.  
Sheboygan, Wis.  
St. Louis, Mo.



PLANT OF THE

*National Lock Co., Rockford, Ill.*

*National Lock Co., Rockford, Ill.*

## *Rockford Locks*



**I**N this catalog we present a line of Flat Key Locks designed especially for Switch Board Boxes, Lockers, Desks, Cabinets, etc., Metal or Wood.

We are also prepared to furnish specially designed locks adapted for use in the Automotive Trade, or for special Cabinet Work, Metal or Wood. A few of these locks are illustrated on page 21. Correspondence concerning them is solicited.

In addition, we manufacture a complete line of Furniture and Cabinet Locks suitable for use wherever a lock may be required.

**Rockford** Products represent a diversified line and enjoy an enviable reputation for a high standard of quality. For more than 22 years we have been engaged in the successful manufacture of products used in the wood-working and hardware trades. Our large factory, with its modern equipment, affords exceptional facilities for economical production. Large stocks and a central location insure prompt deliveries.

Send for such catalogs as may interest you. See list of products on page 66.

*National Lock Co.,  
Rockford, Illinois.*

## *Hand of Doors*

---

**M**OST of the Locks shown in this catalog are not reversible, and care should be exercised in ordering, as a Right Hand Lock is not suitable for a Left Hand Door. If when facing the door the butts or hinges are on the right hand side, it is a Right Hand Door; if on the left hand side, it is a Left Hand Door.

Right Hand Locks fit Right Hand Doors.

Left Hand Locks fit Left Hand Doors.



# National Lock Co., Rockford, Ill.

## Alphabetical Index

### C

Cash Box Lock .....	47
Chest Locks, Full Mortise.....	41, 42, 46
Chest Locks, Half Mortise.....	43, 44
Chest Locks, Surface.....	45
Cylinders, Length of, for Full Mortise Locks .....	6
Cylinders, Length of, for Surface Locks .....	7
Cylinders, Removable .....	34, 40

### D

Dead Bolt Locks, Locker.....	10
Dead Bolt Locks, Sub-Treasury.....	19, 20
Diagrams, length of Cylinders.....	6, 7
Door or Drawer Lock .....	32, 33
Drawer Locks, Dead Bolt.....	22, 23, 24, 25, 26, 29, 30, 35, 36, 37, 38
Drawer Locks, Flat Key Type.....	24, 25, 26, 27, 28, 29, 30, 31, 32, 33, 35, 36, 37, 38
Drawer Locks, Pin Tumbler Type.....	22
Drawer Locks, Secure Lever Type.....	23
Drawer Locks, Spring Bolt.....	27, 28, 31, 32, 33

### K

Key Cylinders, Length of.....	6, 7
Key Cylinders, How to measure.....	34
Key Cylinders, Instructions for Re- moving .....	34, 40
Keys, Cylinder Ejector.....	34, 40

### L

Length of Lock Cylinders.....	6, 7
Location of Mortise, Diagrams.....	6, 7
Locks, Cash Box .....	47
Locks, Chest, Full Mortise.....	41, 42, 46
Locks, Chest, Half Mortise.....	43, 44
Locks, Chest, Surface.....	45
Locks, Door or Drawer.....	32, 33
Locks, Drawer.....	22, 23, 24, 25, 26, 27, 28, 29, 30, 31, 32, 35, 36, 37, 38
Locks, Full Mortise Drawer, 35, 36, 37, 38	
Locks, Half Mortise Drawer.....	22, 23, 24, 25, 26, 27, 28
Locks, Locker.....	8, 9, 10

Lock Mortising Machine.....	52-58
Locks, Paracentric Type .....	22
Locks, Pin Tumbler Type.....	22
Locks, Secure Lever .....	20, 23
Locks, Spring Bolt.....	8, 9, 11, 12, 13, 14, 15, 16, 17, 18, 27, 28, 31, 32, 33
Locks, Special .....	21
Locks, Sub-Treasury.....	17, 18, 19, 20
Locks, Surface.....	8, 9, 10, 11, 12, 13, 14, 15, 16, 17, 18, 19, 20, 29, 30, 31, 32, 33
Locks, Switch Board Box.....	11, 12, 13, 14, 15, 16
Locks, Wardrobe .....	39
Locks, With Bakelite Knob.....	13, 16
Locks, With Brass Knob.....	11, 12, 14, 15, 28, 32, 33
Locks, Instructions for Removing from Drawer Fronts, etc.....	59

### M

Machine, Mortising.....	52-58
Material, thickness of .....	6, 7
Mortises made with Machine.....	54-58

### P

Plates, Strike .....	50, 51
----------------------	--------

### R

Removable Key Cylinder.....	34, 40
-----------------------------	--------

### S

Secure Lever Locks.....	20, 23
Special Locks .....	21
Spring Bolt Locks, Locker.....	8, 9
Spring Bolt Locks, Sub-Treasury.....	17, 18
Spring Bolt Locks, Switch Board Box .....	11, 12, 13, 14, 15, 16
Strike Plates .....	50, 51
Sub-Treasury Locks.....	17, 18, 19, 20
Switch Board Box Locks.....	11, 12, 13, 14, 15, 16

### T

Thickness of material.....	6, 7
----------------------------	------

### W

Wardrobe Locks .....	39
----------------------	----

## Numerical Index

Lock No.	Page No.	Lock No.	Page No.	Lock No.	Page No.	Lock No.	Page No.	Lock No.	Page No.
406	35	460	47	2422	39	2610-A	13	4415	45
407	36	2402	24	2424	39	2615	9	4500	17
426	35	2403	24	2470	29	2650	10	4502	14
427	36	2406	23	2475	30	3700	22	4505	15
431	41, 42	2408	25	2480	31	4300	48	4505-A	15
450-A	43, 44	2409	25	2487	32	4318	37	4510	16
450-B	43, 44	2410	26	2490	33	4319	38	4510-A	16
455	43	2411	26	2600	8	4321	46	4515	18
456	44	2415	27	2602	11	4325	48	4550	19
457	41	2416	27	2605	12	4328	37		
457-B	41, 42	2418	28	2605-A	12	4329	38		
458	42	2419	28	2610	13	4400	20		

## *National Lock Co., Rockford, Ill.*

### LENGTH OF LOCK CYLINDER IN RELATION TO THICKNESS OF MATERIAL

#### Mortise Locks

The cylinders of all Flat Key Locks should project approximately  $\frac{1}{16}$ " beyond the surface of the material in which the lock is mounted.

The diagrams below illustrate three possible locations of the mortise in materials. Thus the length of the cylinder for locks of this type is governed by the location of the mortise.

The diagrams will serve to emphasize the importance of specifying the length of cylinder when ordering locks of this type.

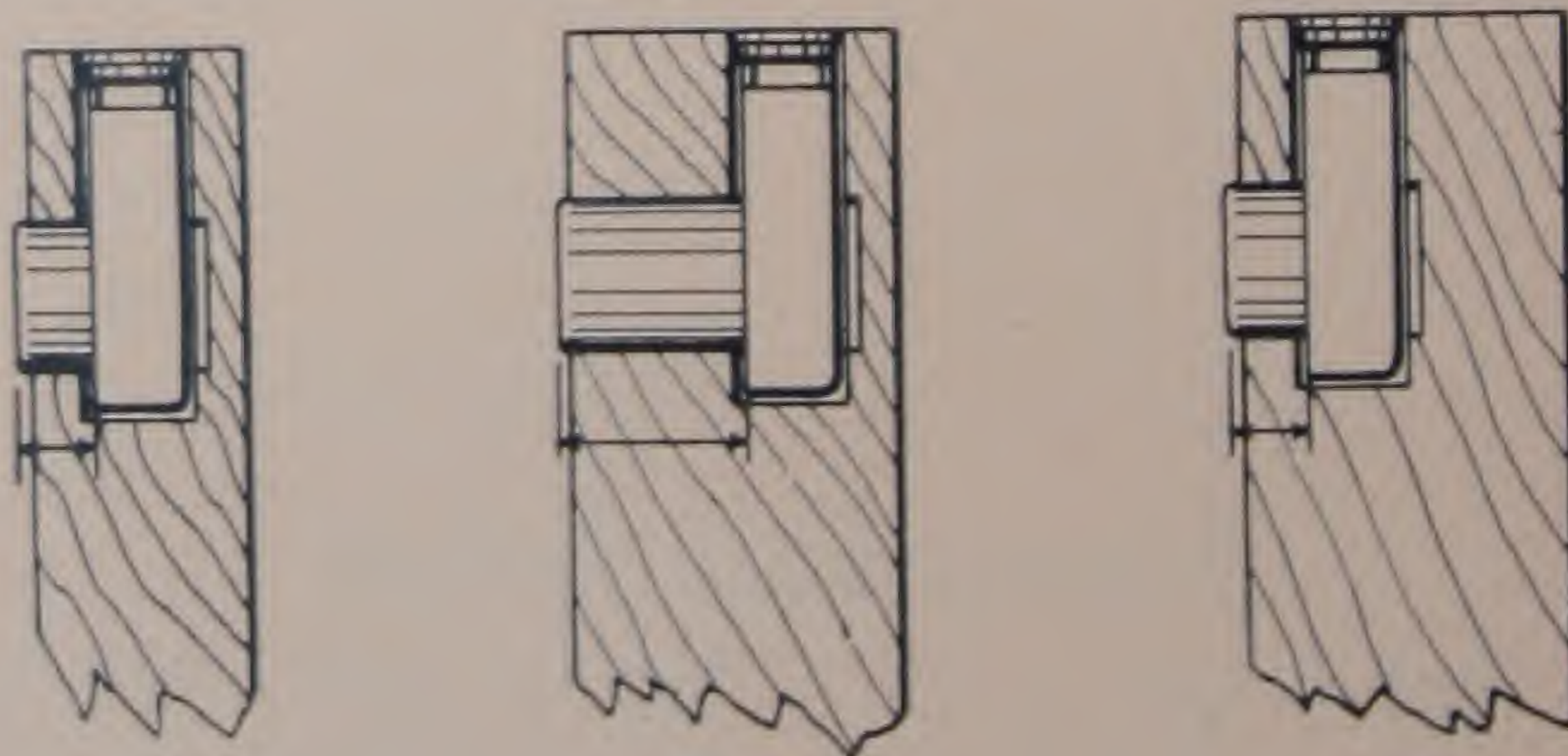

## *National Lock Co., Rockford, Ill.*

### LENGTH OF LOCK CYLINDER IN RELATION TO THICKNESS OF MATERIAL

#### Surface Locks

The cylinders of all Flat Key Locks should project approximately  $\frac{1}{16}$ " beyond the surface of the material in which the lock is mounted, whether metal or wood, except in the case of locks mounted as shown at lower left, when regular length of cylinder ( $\frac{5}{16}$ " ) will be furnished for all material up to  $\frac{1}{4}$ " thick.

In order to avoid confusion (more particularly with respect to wood), due to variations in "Trade Thickness" it is understood that the thickness of material is the FINISHED THICKNESS, after all roughing and sanding operations have been completed.

For example: In the case of a lock regularly furnished for  $\frac{3}{4}$ " material, it is understood that the actual thickness of material, whether metal or wood, is  $\frac{3}{4}$ " and that the actual length of the cylinder will be  $\frac{13}{16}$ ".

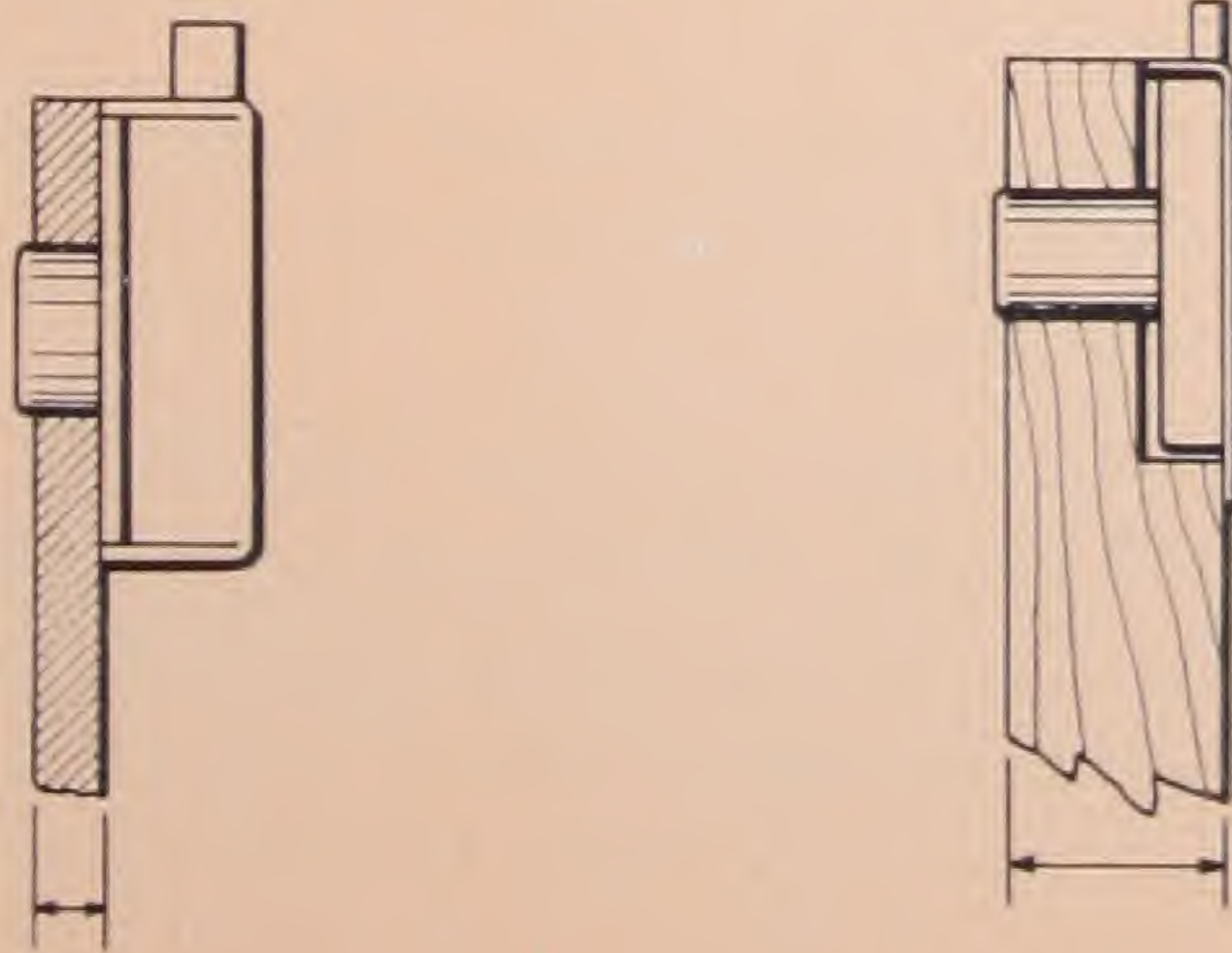

# National Lock Co., Rockford, Ill.

## LOCKER LOCK

Flat Key



No. 2600  
(Actual Size)

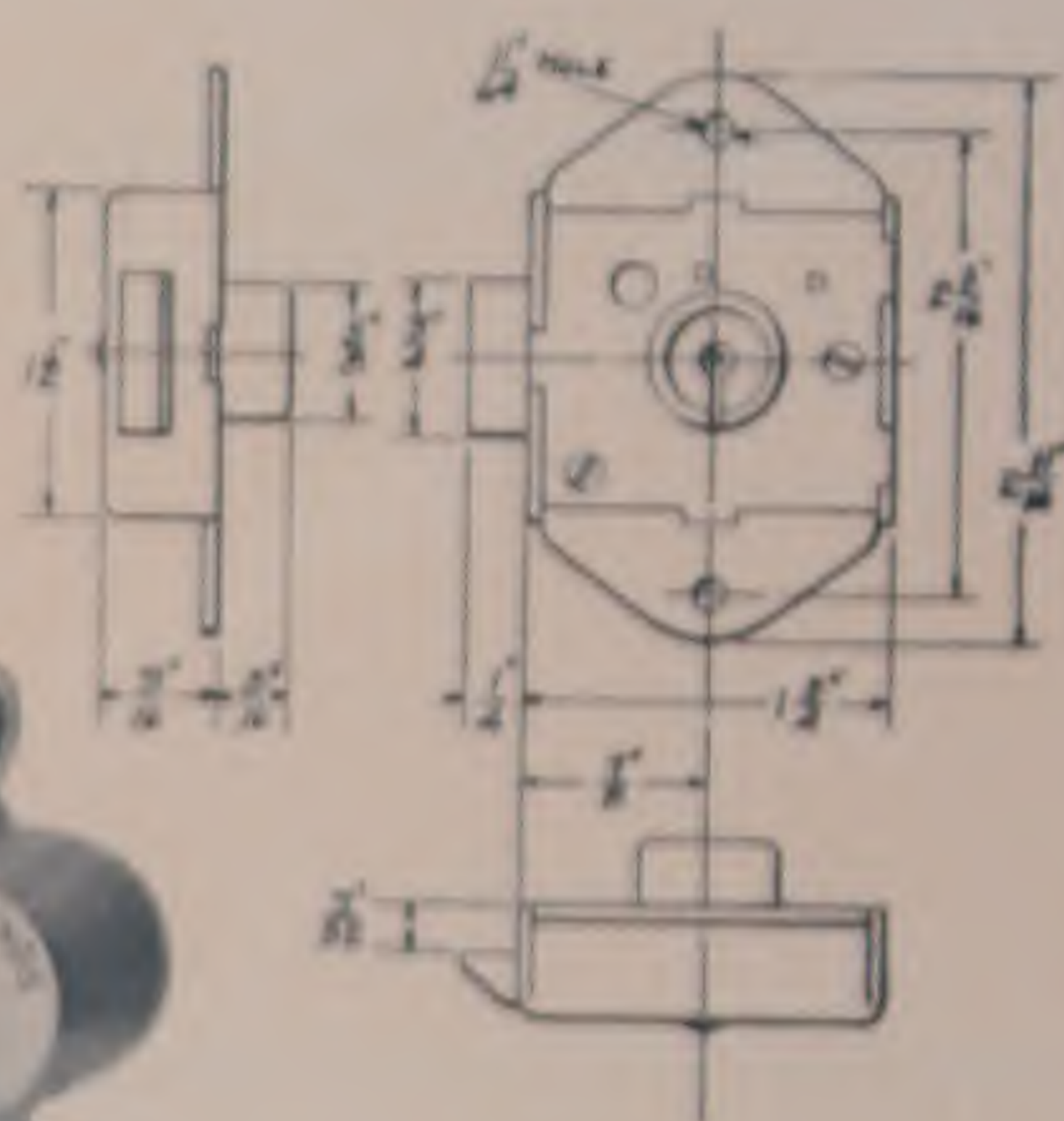

- Box** \_\_\_\_\_ Steel, Brass Plated, Nickel Plated or Japanned to order.  
Holes for No. 7 Round Head Screws or  $\frac{5}{16}$ " Rivets.
- Cap** \_\_\_\_\_ Steel, screwed.
- Spring Bolt** \_\_\_\_\_ Brass, forged.
- Cylinder** \_\_\_\_\_ Brass, buffed. May be furnished Nickel Plated to special order at an additional price.  
Regular length  $\frac{1}{8}$ ", for material up to  $\frac{1}{4}$ " thick.
- Lever Tumblers** \_\_\_\_\_ Brass, three.
- Keys** \_\_\_\_\_ Two, Polished Nickel Plated. Regular key changes twelve.
- Not Reversible** \_\_\_\_\_ Right hand.
- Special Features** \_\_\_\_\_ Key changes all alike, alike in sets, 15600 key changes possible all different, or 3120 changes all different and master keyed to special order at an additional price.  
Cylinder furnished for other thicknesses of material at an additional price.

Packed: 12 in a carton, 600 in a case, weight 167 pounds.

# National Lock Co., Rockford, Ill.

## LOCKER LOCK

### Flat Key

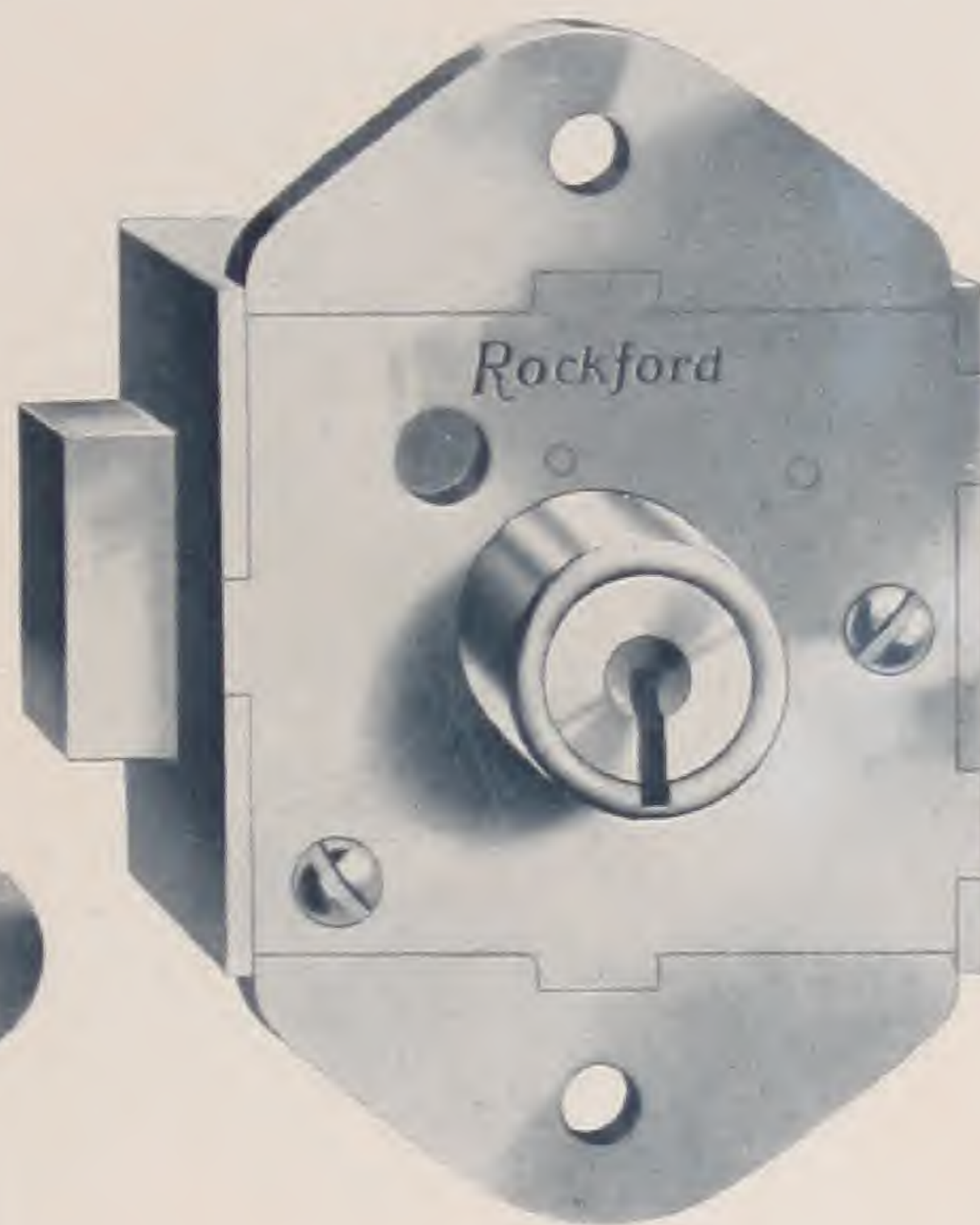
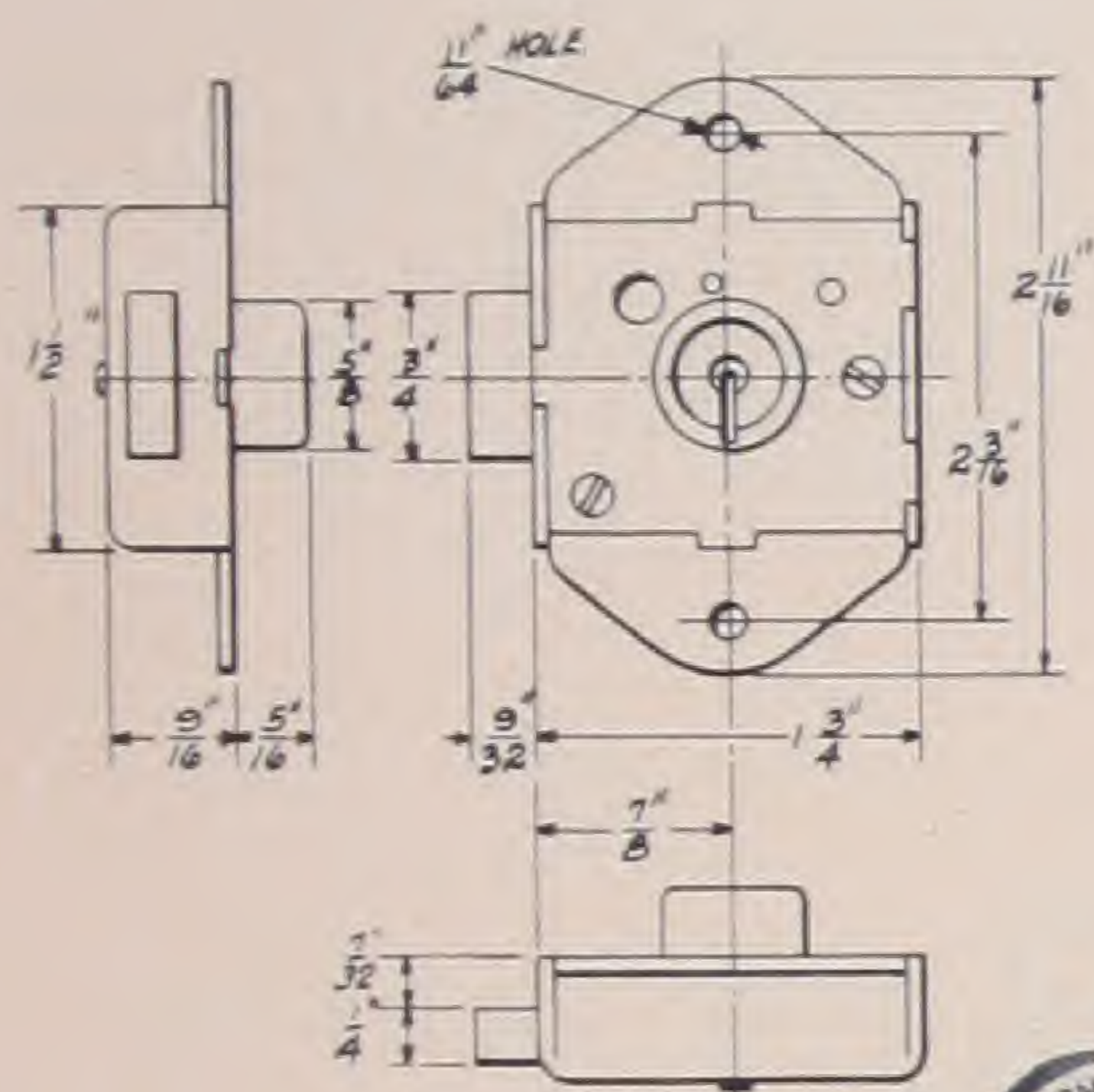

No. 2615  
(Actual Size)

- Box**.....Steel, heavy wrought, screwed. Brass plated, Nickel Plated or Japanned to order. Holes for No. 7 Round Head Screws or  $\frac{5}{32}$ " Rivets.
- Cap**.....Steel, screwed.
- Spring Bolt**.....Brass, self deadlocking. Square end.
- Cylinder**.....Brass, buffed. May be furnished Nickel Plated at an additional price. Regular length  $\frac{5}{16}$ ", furnished for material up to  $\frac{1}{4}$ " thick.
- Lever Tumblers**.....Brass, three.
- Keys**.....Two, Polished Nickel Plated. Regular key changes twelve.
- Not Reversible**.....Right hand.
- Special Features**.....Key changes all alike, alike in sets, 78,000 possible key changes all different, or 15600 key changes all different, and master keyed to special order at an additional price. Cylinder furnished for other thicknesses of material at an additional price.

Packed: 12 in a carton, 600 in a case, weight 188 pounds.

# National Lock Co., Rockford, Ill.

## LOCKER LOCK

Flat Key

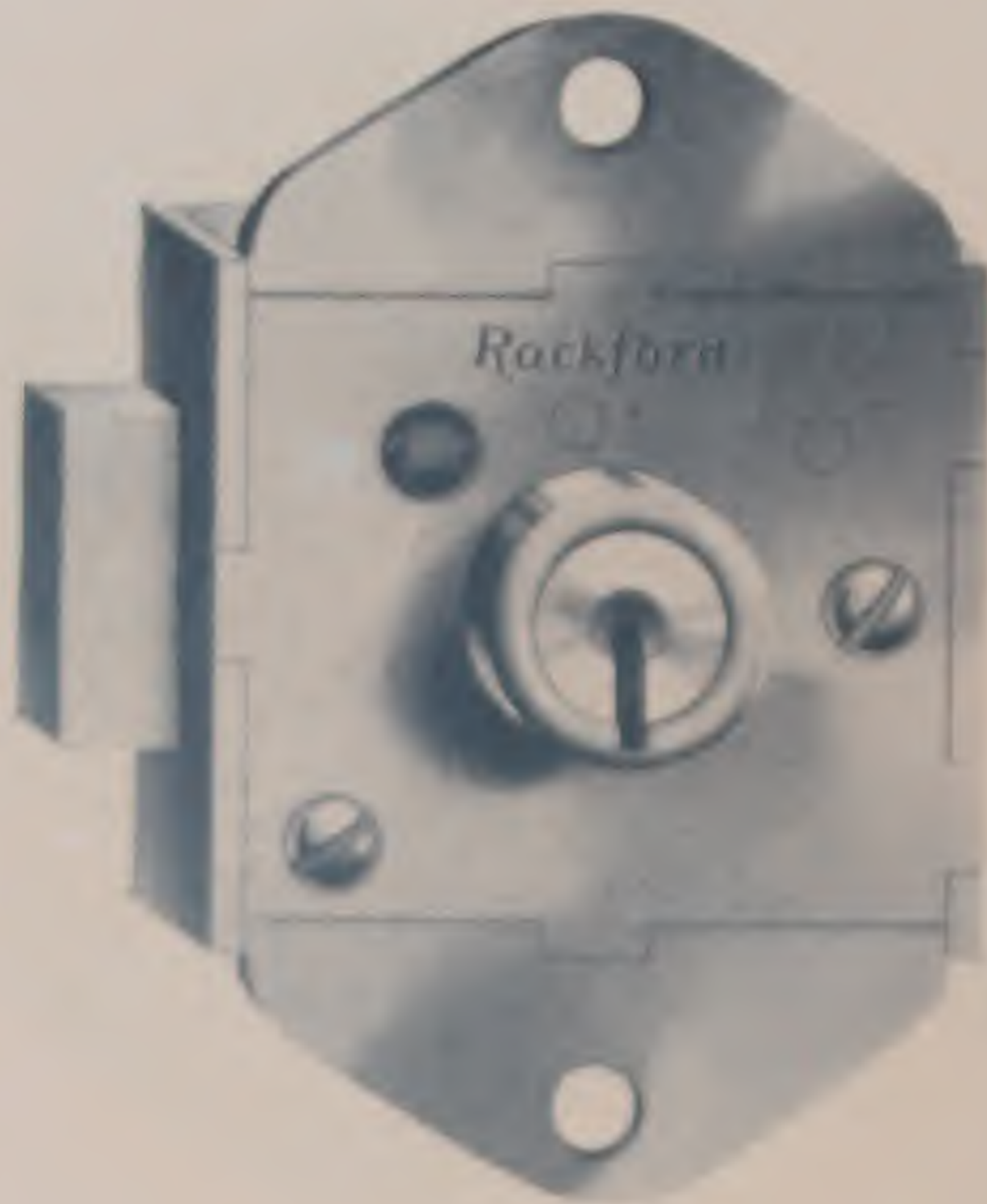

No. 2650  
(Actual Size)

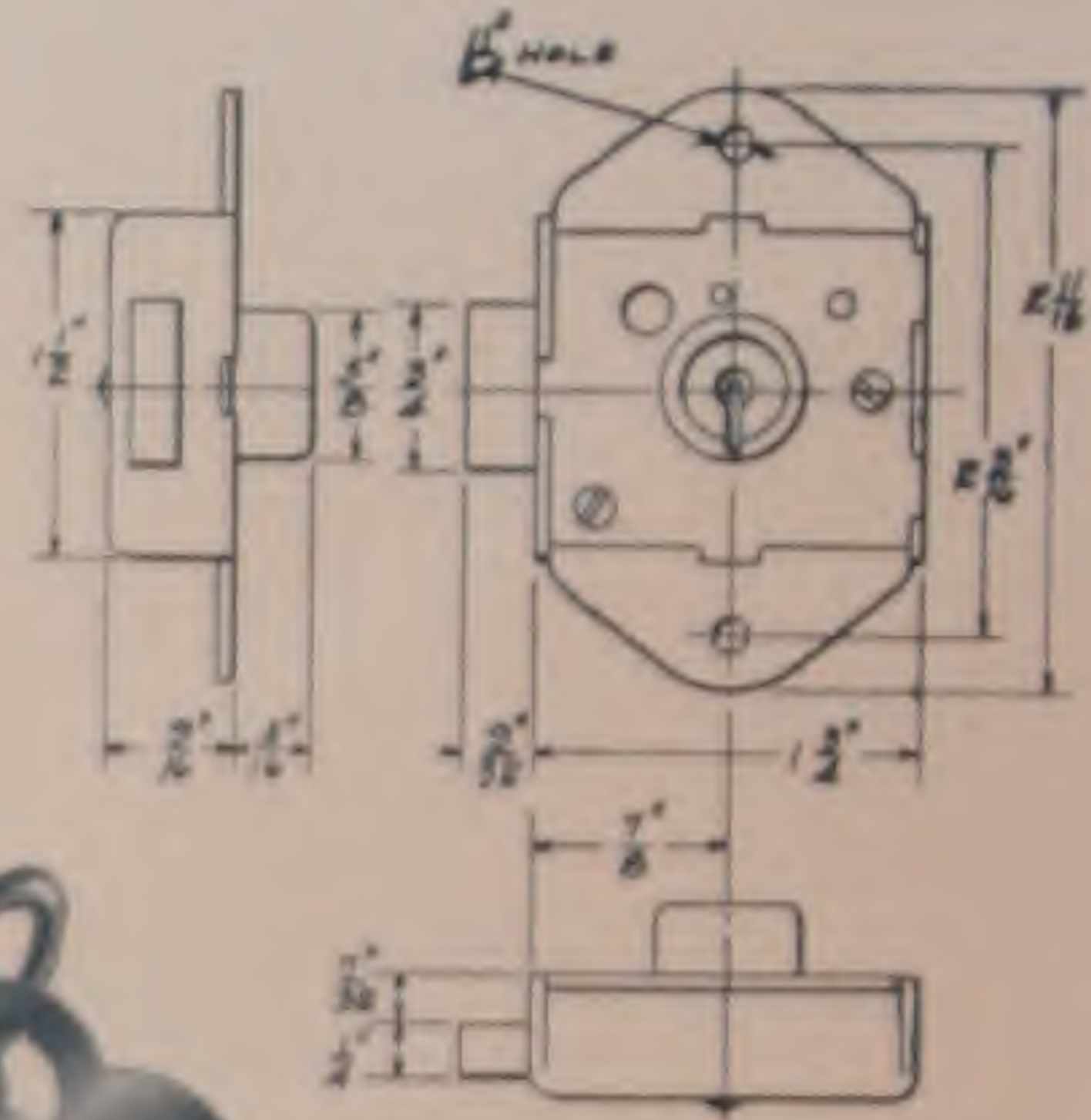

- Box**.....Steel, heavy wrought, screwed. Brass Plated, Nickel Plated or Japanned to order. Holes for No. 7 Round Head Screws or  $\frac{3}{16}$ " Rivets.
- Cap**.....Steel, screwed.
- Bolt**.....Brass.
- Cylinder**.....Brass, buffed. May be furnished Nickel Plated at an additional price. Regular length  $\frac{1}{8}$ ", furnished for material up to  $\frac{3}{4}$ " thick.
- Lever Tumblers**.....Brass, three.
- Keys**.....Two, Polished Nickel Plated. Regular key changes twelve.
- Not Reversible**.....Right hand.
- Special Features**.....Key changes all alike, alike in sets, 78,000 possible key changes all different, or 15,000 key changes all different and master keyed to special order at an additional price. Cylinder furnished for other thicknesses of material at an additional price.

Packed: 12 in a carton, 600 in a case, weight 173 pounds.

# National Lock Co., Rockford, Ill.

## SWITCH BOARD BOX LOCK

With Knob  
Flat Key

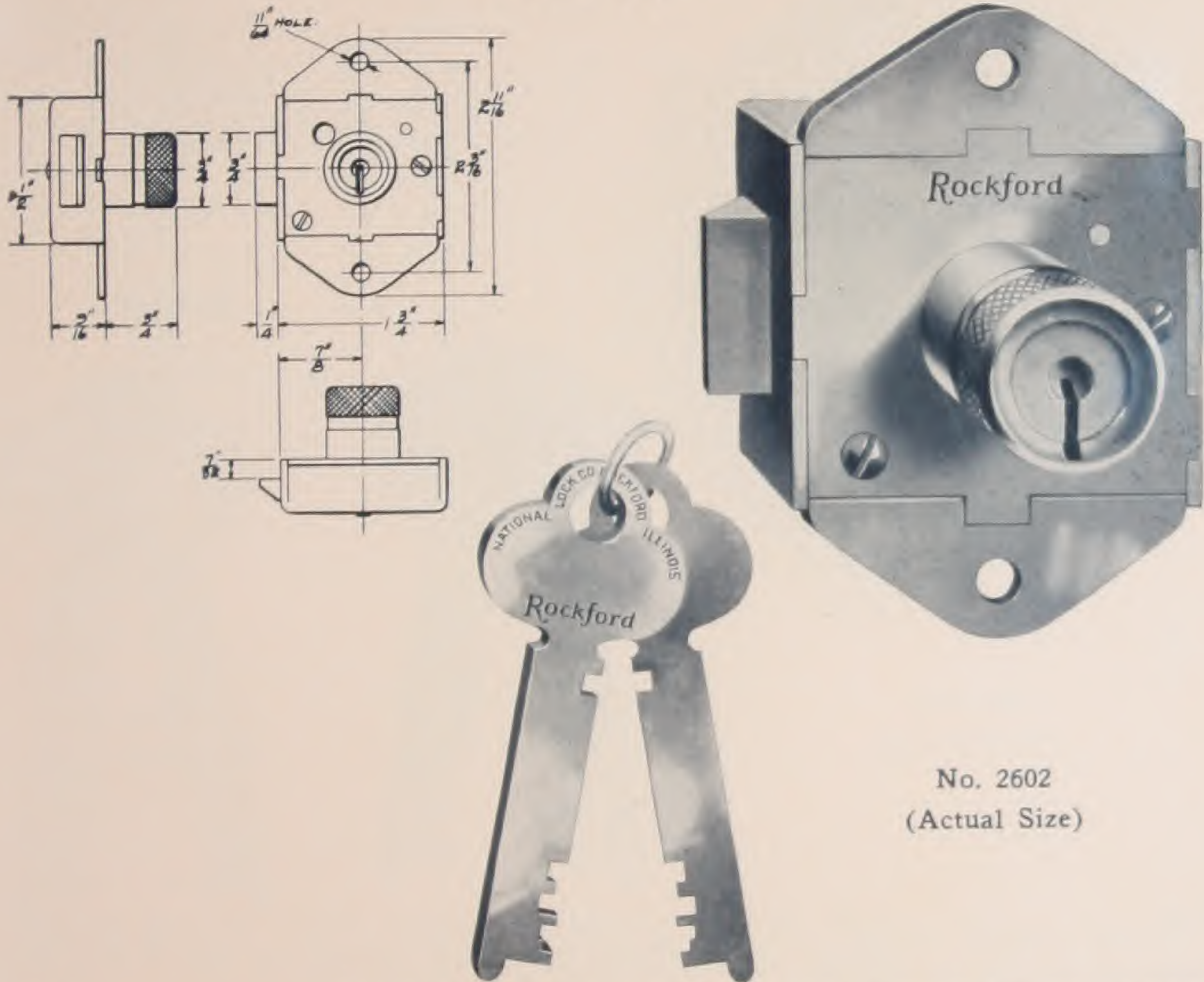

No. 2602  
(Actual Size)

- Box**.....Steel, heavy wrought, screwed. Brass Plated, Nickel Plated or Japanned to order. Holes for No. 7 Round Head Screws or  $\frac{5}{8}$ " Rivets.
- Cap**.....Steel, screwed.
- Spring Bolt**.....Brass, forged.
- Cylinder**.....Brass, buffed. May be furnished Nickel Plated at an additional price. Regular length  $\frac{5}{8}$ ", furnished for material up to  $\frac{1}{4}$ " thick.
- Lever Tumblers**.....Brass, three.
- Keys**.....Two, Polished Nickel Plated. Regular key changes twelve.
- Not Reversible**.....Right hand.
- Operation**.....Latch bolt is retracted by knob. Key is used to deadlock or release knob; key also deadlocks bolt, which gives the security of a dead bolt lock.
- Special Features**.....Key changes all alike, alike in sets, 120 possible key changes all different or 20 key changes all different and master keyed to special order at an additional price. Cylinder furnished for other thicknesses of material at an additional price.

Packed: 12 in a carton, 600 in a case, weight 180 pounds.

*National Lock Co., Rockford, Ill.*

**SWITCH BOARD BOX LOCK**

With Knob Attachment

Flat Key



No. 2605  
(Actual Size)

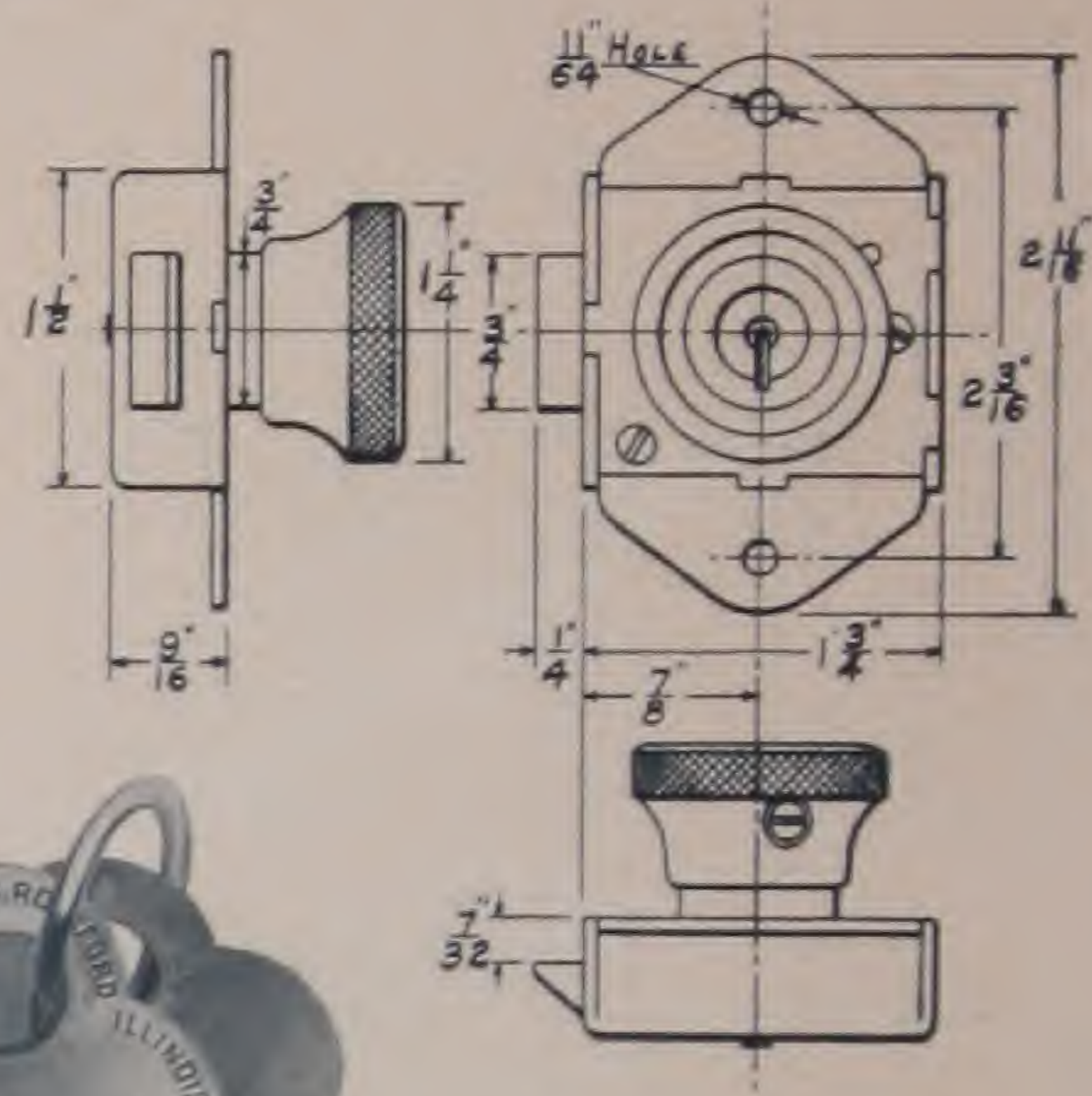

No. 2605A  
(See below)

- Box.....Steel, heavy wrought, screwed. Brass Plated, Nickel Plated or Japanned to order. Holes for No. 7 Round Head Screws or  $\frac{5}{32}$ " Rivets.
- Cap.....Steel, screwed.
- Spring Bolt.....Brass, forged.
- Knob.....Brass, buffed,  $1\frac{1}{4}$ " diameter. May be furnished Nickel Plated at an additional price. May be easily removed when applying Lock.
- Cylinder.....Brass, buffed. May be furnished Nickel Plated at an additional price. Regular length  $\frac{5}{16}$ " furnished for material up to  $\frac{1}{4}$ " thick.
- Lever Tumblers.....Brass, three.
- Keys.....Two, Polished Nickel Plated. Regular key changes twelve.
- Not Reversible.....Right hand.
- Operation.....Latch bolt is retracted by knob. Key is used to deadlock or release knob; key also deadlocks latch bolt, thus giving the security of a dead bolt lock.
- Special Features.....Key changes all alike, alike in sets, 120 possible key changes all different or 20 key changes all different and master keyed to special order at an additional price. Cylinder furnished for other thicknesses of material at an additional price.

Note—No. 2605A lock is the same as No. 2605 except the diameter of cylinder is  $\frac{5}{8}$ " instead of  $\frac{3}{4}$ ".

Packed: 12 in a carton, 600 in a case, weight 230 pounds.



# National Lock Co., Rockford, Ill.

## SWITCH BOARD BOX LOCK

With Knob Attachment  
Flat Key

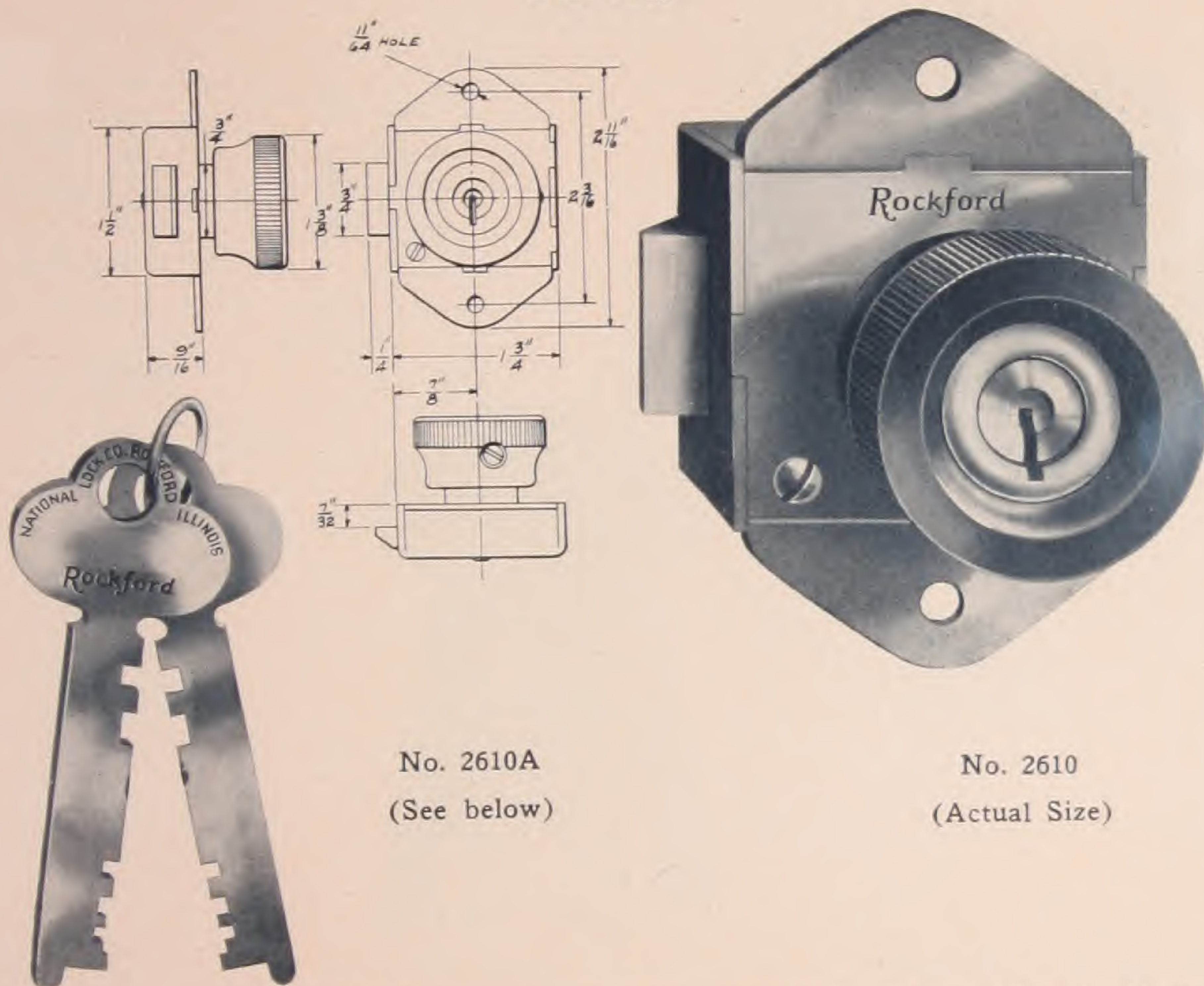

No. 2610A  
(See below)

No. 2610  
(Actual Size)

- Box**.....Steel, heavy wrought, screwed. Brass Plated, Nickel Plated or Japanned to order. Holes for No. 7 Round Head Screws or  $\frac{5}{32}$ " Rivets.
- Cap**.....Steel, screwed.
- Spring Bolt**.....Brass, forged.
- Knob**.....Black Bakelite  $1\frac{3}{8}$ " diameter. May be easily removed when applying lock.
- Cylinder**.....Brass, buffed. May be furnished Nickel Plated at an additional price. Regular length  $\frac{5}{16}$ " furnished for material up to  $\frac{1}{4}$ " thick.
- Lever Tumblers**.....Brass, three.
- Keys**.....Two, Polished Nickel Plated. Regular key changes twelve.
- Not Reversible**.....Right hand.
- Operation**.....Latch bolt is retracted by knob. Key is used to deadlock or release knob; key also deadlocks latchbolt, thus giving the security of a dead bolt lock.
- Special Features**.....Key changes all alike, alike in sets, 120 possible key changes all different or 20 key changes all different and master keyed to special order at an additional price. Cylinder furnished for other thicknesses of material at an additional price.

Note—No. 2610A lock is the same as No. 2610 except the diameter of cylinder is  $\frac{5}{8}$ " instead of  $\frac{3}{4}$ ".

Packed: 12 in a carton, 600 in a case, weight 218 pounds.

# National Lock Co., Rockford, Ill.

## SWITCH BOARD BOX LOCK

With Knob  
Flat Key



No. 4502  
(Actual Size)

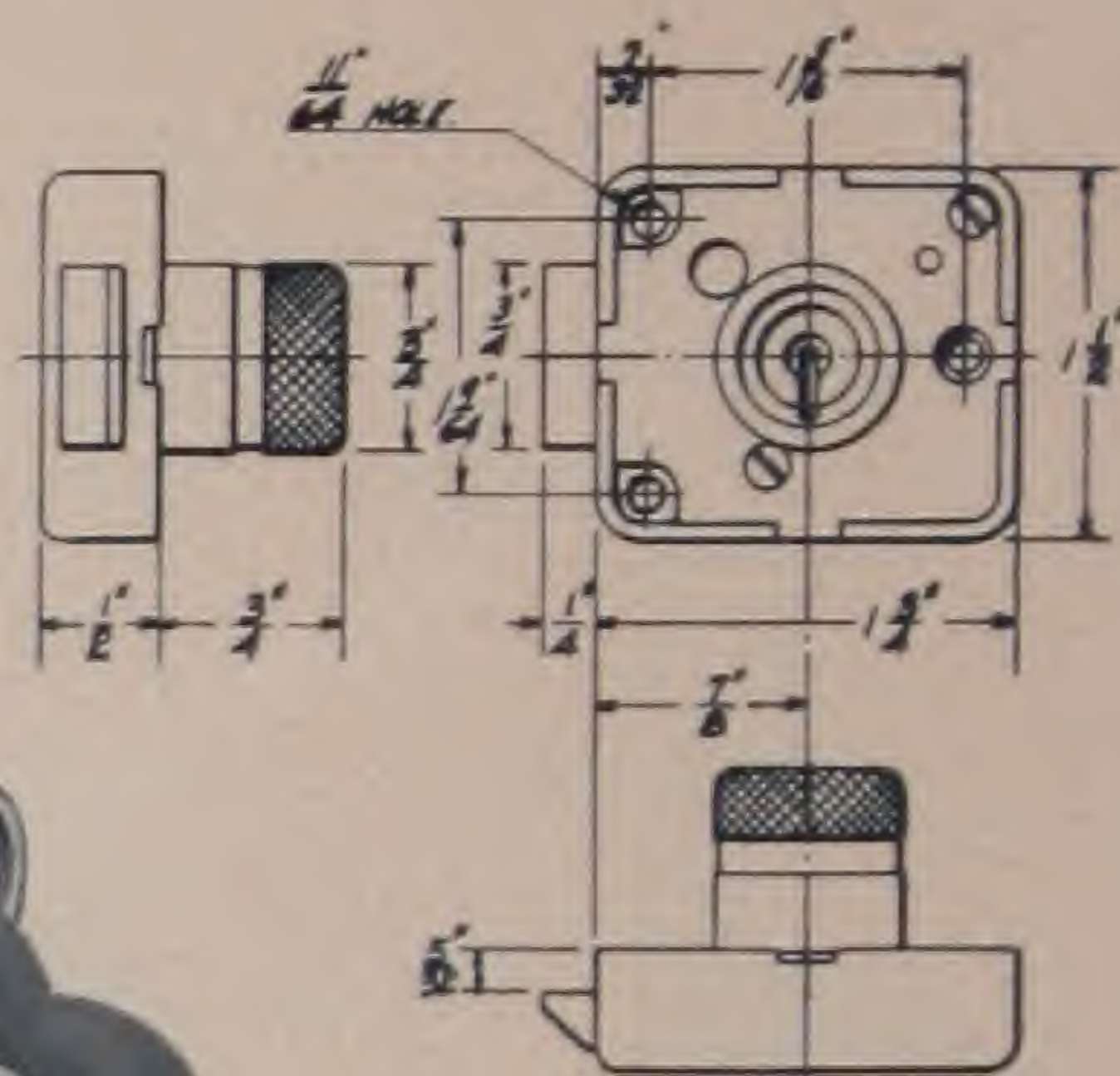

- Box**.....Steel, Japanned. Holes for No. 7 Round Head Screws or  $\frac{5}{32}$ " Rivets.
- Cap**.....Steel, screwed.
- Spring Bolt**.....Brass, forged.
- Cylinder**.....Brass, buffed. May be furnished Nickel Plated to special order at an additional price. Regular length  $\frac{5}{8}$ " furnished for material up to  $\frac{1}{4}$ " thick.
- Lever Tumblers**.....Brass, three.
- Keys**.....Two, Polished Nickel Plated. Regular key changes twelve.
- Not Reversible**.....Right hand.
- Operation**.....Latch bolt is retracted by knob. Key is used to dead-lock or release knob; key also deadlocks bolt which gives the security of a dead bolt lock.
- Special Features**.....Key changes all alike, alike in sets, 120 possible key changes all different or 20 key changes all different and master keyed to special order at an additional price. Cylinder furnished for other thicknesses of material at an additional price.

Packed: 12 in a carton, 600 in a case, weight 165 pounds.

# National Lock Co., Rockford, Ill.

## SWITCH BOARD BOX LOCK

With Knob Attachment  
Flat Key

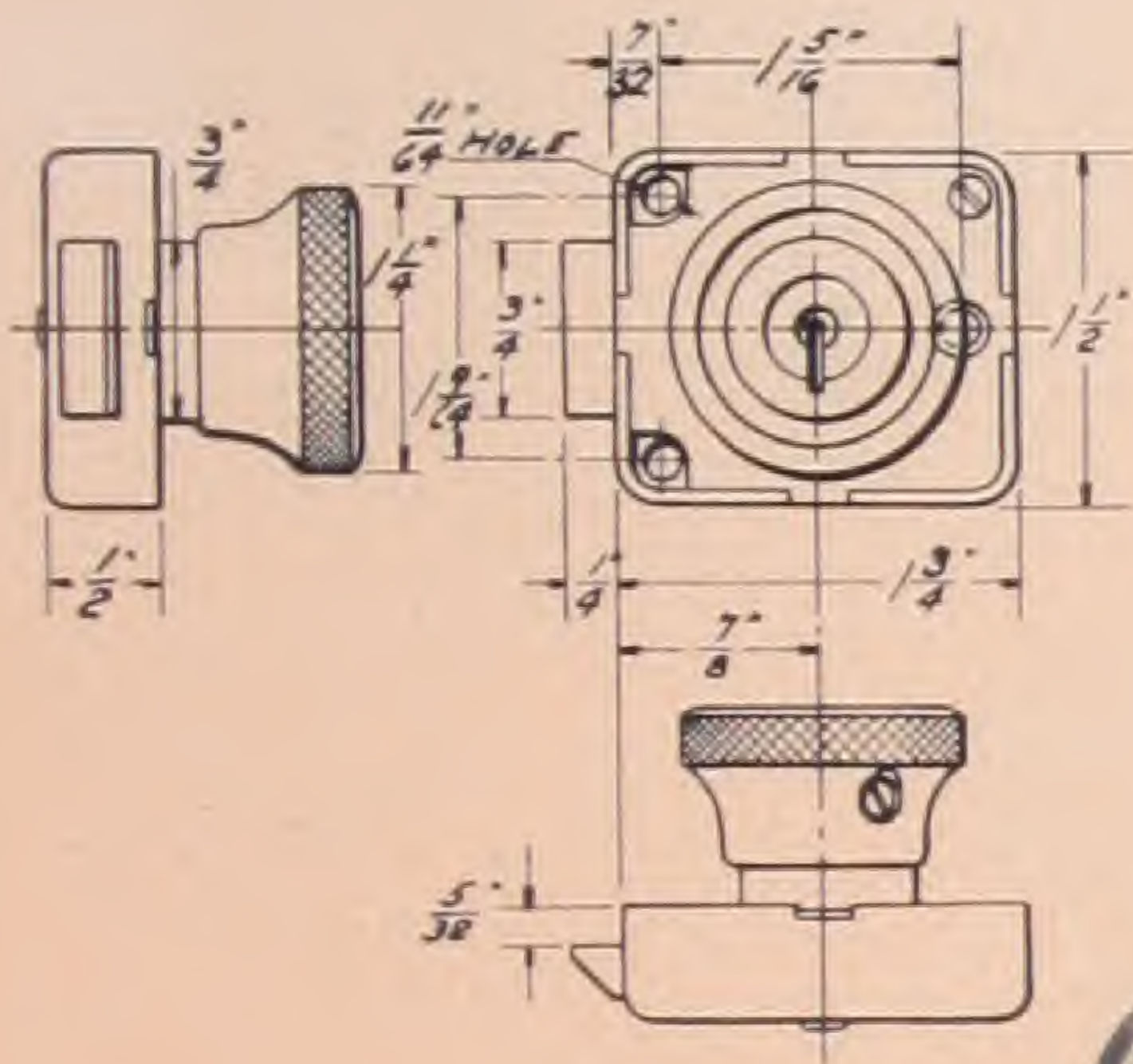

No. 4505A  
(See below)

No. 4505  
(Actual Size)



<b>Box</b> .....	Steel Japanned. Holes for No. 7 Round Head Screws or $\frac{5}{32}$ " Rivets.
<b>Cap</b> .....	Steel, screwed.
<b>Spring Bolt</b> .....	Brass, forged.
<b>Knob</b> .....	Brass, buffed, $1\frac{1}{4}$ " diameter. May be furnished Nickel Plated at an additional price. May be easily removed when applying Lock.
<b>Cylinder</b> .....	Brass, buffed. May be furnished Nickel Plated at an additional price. Regular length $\frac{5}{16}$ ", furnished for material up to $\frac{1}{4}$ " thick.
<b>Lever Tumblers</b> .....	Brass, three.
<b>Keys</b> .....	Two, Polished Nickel Plated. Regular key changes twelve.
<b>Not Reversible</b> .....	Right hand.
<b>Operation</b> .....	Latch bolt is retracted by knob. Key is used to deadlock or release knob; key also deadlocks latch bolt thus giving the security of a dead bolt lock.
<b>Special Features</b> .....	Key changes all alike, alike in sets, 120 possible key changes all different, or 20 key changes all different and master keyed to special order at an additional price. Cylinder furnished for other thicknesses of material at an additional price.

Note—No. 4505A lock is the same as No. 4505 lock, except the diameter of cylinder is  $\frac{5}{8}$ " instead of  $\frac{3}{4}$ ".

Packed: 12 in a carton, 600 in a case, weight 209 pounds.



# National Lock Co., Rockford, Ill.

## SUB-TREASURY LOCK

Flat Key

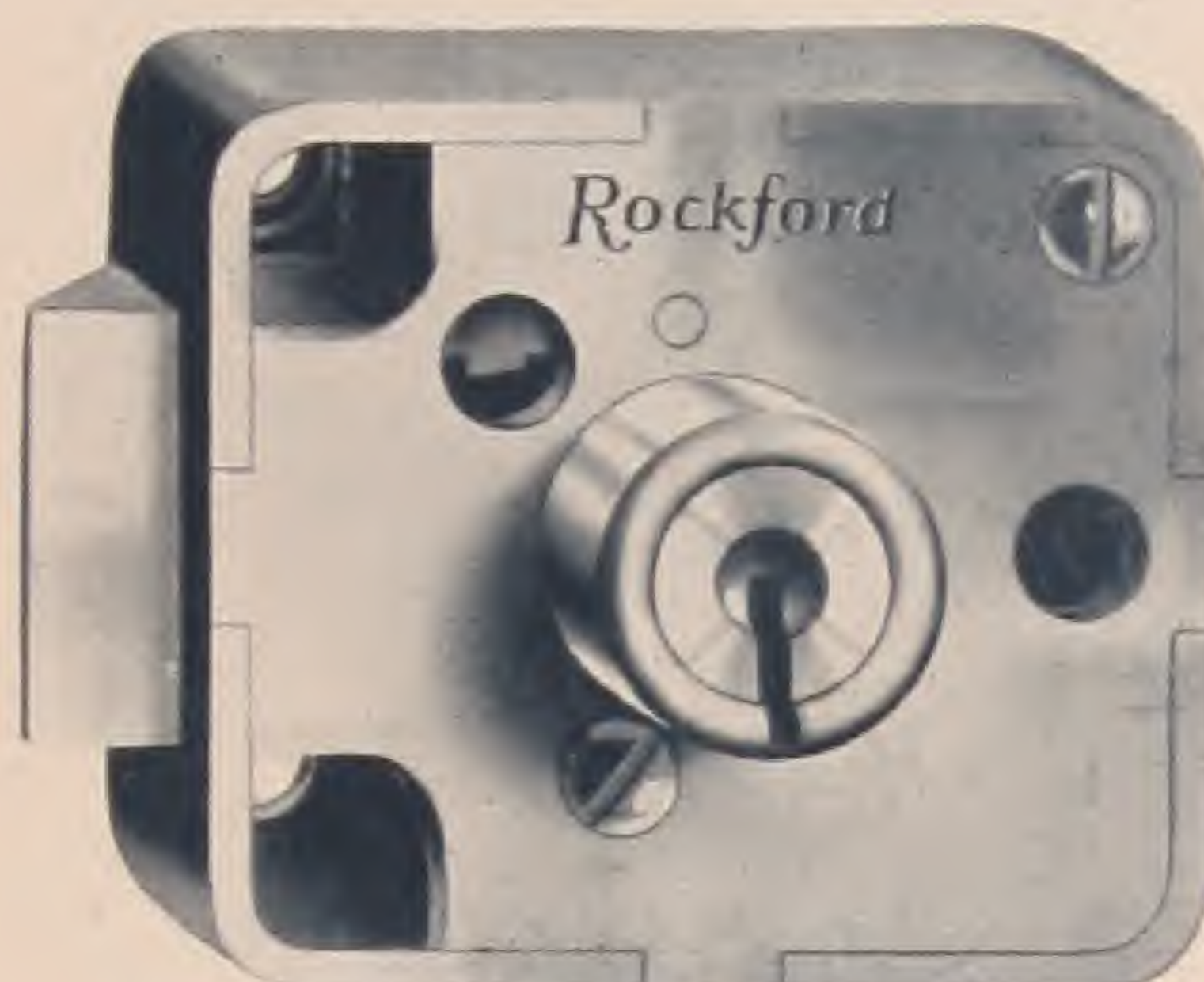
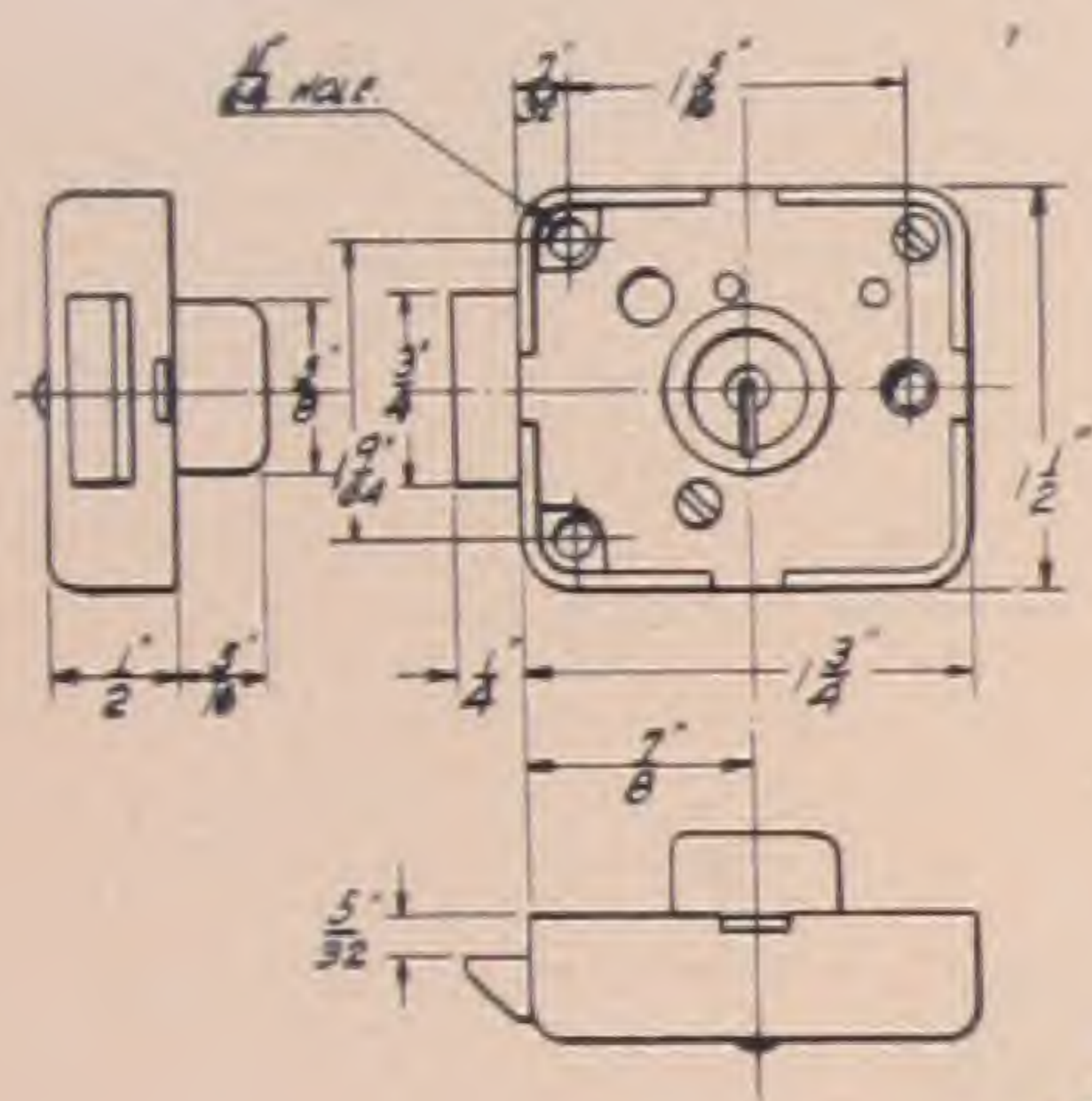

No. 4500  
(Actual Size)

- Box**.....Steel, Japanned. Holes for No. 7 Round Head Screws or  $\frac{5}{32}$ " Rivets.
- Cap**.....Steel, screwed.
- Spring Bolt**.....Brass, forged.
- Cylinder**.....Brass, buffed. May be furnished Nickel Plated at an additional price. Regular length  $\frac{5}{16}$ ", furnished for material up to  $\frac{1}{4}$ " thick.
- Lever Tumblers**.....Brass, three.
- Keys**.....Two, polished Nickel Plated. Regular key changes twelve.
- Not Reversible**.....Right hand.
- Special Features**.....Key changes all alike, alike in sets, 620 possible changes all different or 120 key changes all different and master keyed to special order at an additional price. Cylinder furnished for other thicknesses of material at an additional price.

Packed: 12 in a carton, 600 in a case, weight 123 pounds.

# National Lock Co., Rockford, Ill.

## SUB-TREASURY LOCK

Flat Key



No. 4515  
(Actual Size)

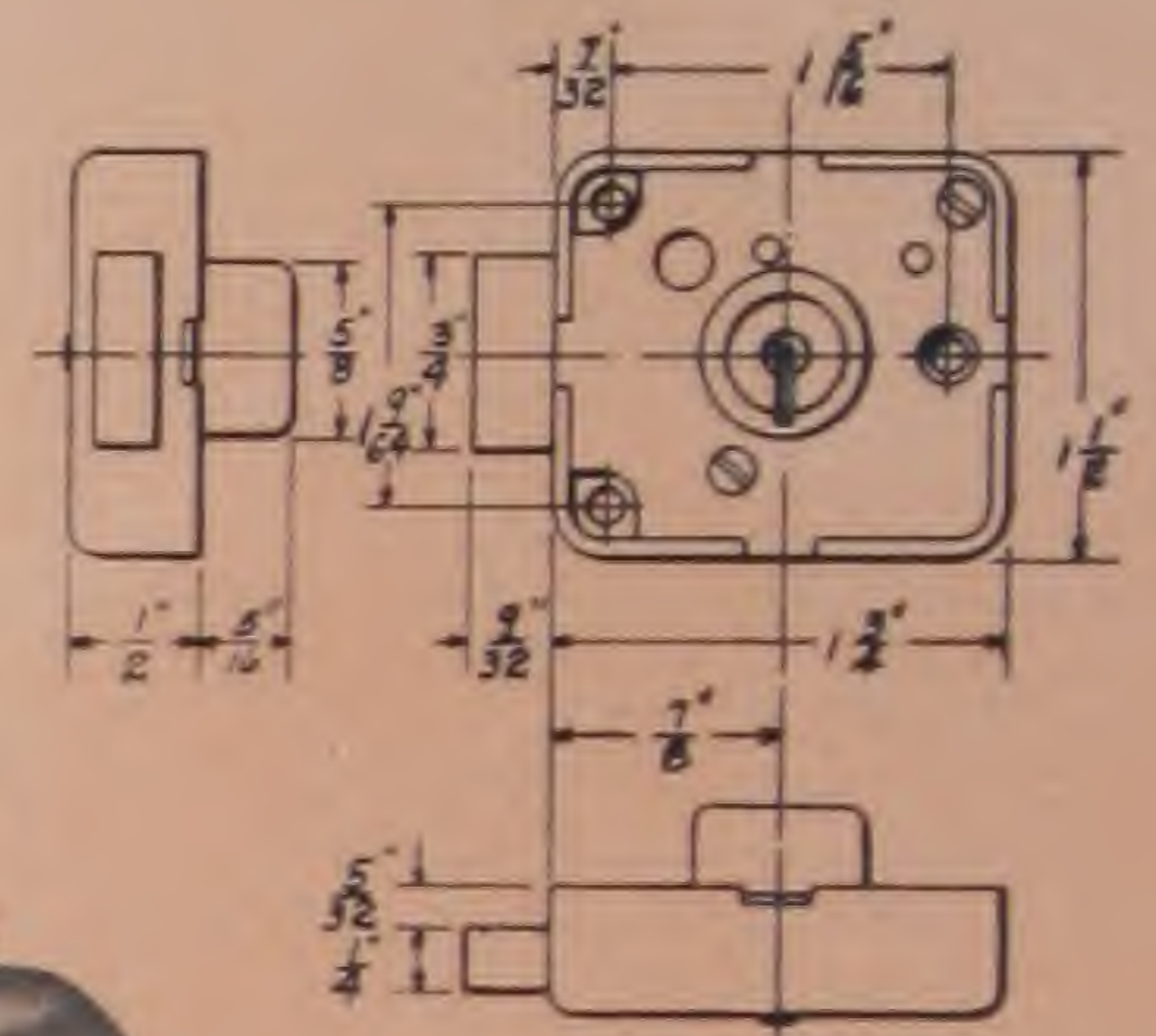

- Box.....Steel, Japanned. Holes for No. 7 Round Head Screws or  $\frac{5}{32}$ " Rivets.
- Cap.....Steel, screwed.
- Spring Bolt.....Brass, self deadlocking, square end.
- Cylinder.....Brass, buffed. May be furnished Nickel Plated at an additional price. Regular length  $\frac{5}{16}$ ", furnished for material up to  $\frac{1}{4}$ " thick.
- Lever Tumblers.....Brass, three.
- Keys.....Two, Polished Nickel Plated. Regular key changes twelve.
- Not Reversible.....Right hand.
- Special Features.....Key changes all alike, alike in sets, 15,600 possible key changes all different, or 3,120 possible key changes all different and master keyed to special order at an additional price. Cylinder furnished for other thicknesses of material at an additional price.

Packed: 12 in a carton, 600 in a case, weight 130 pounds.



# National Lock Co., Rockford, Ill.

## SUB-TREASURY LOCK

Secure Lever



No. 4400



(Actual Size)

- Box**.....Steel, screwed, Brass Plated. Holes for No. 6 Round Head Screws or  $\frac{9}{64}$ " Rivets. Other finishes to order at additional price.
- Bolt**.....Steel,  $\frac{3}{4}$ " x  $\frac{11}{16}$ ".
- Cylinder**.....Brass, buffed.  $\frac{5}{8}$ " diameter. May be furnished Nickel Plated at an additional price. Regular length  $\frac{5}{16}$ ", furnished for material up to  $\frac{3}{4}$ " thick.
- Keys**.....Two, Polished Nickel Plated. Regular key changes twelve.
- Special Features**.....Key changes all alike, alike in sets, 620 key changes possible all different, or 120 key changes all different and master keyed to special order at an additional price. Cylinder furnished for other thicknesses of material at an additional price.

Catalog Number	Size	Distance from Selvedge to to center of key cylinder	Thickness of Material	Lever Tumblers
4400	1 $\frac{3}{4}$ " x 1 $\frac{1}{2}$ "	$\frac{7}{8}$ "	$\frac{1}{4}$ "	3

Packed: 12 in a carton, 600 in a case, weight 116 pounds.



# *National Lock Co., Rockford, Ill.*

## SPECIAL LOCKS

Pin Tumbler Type

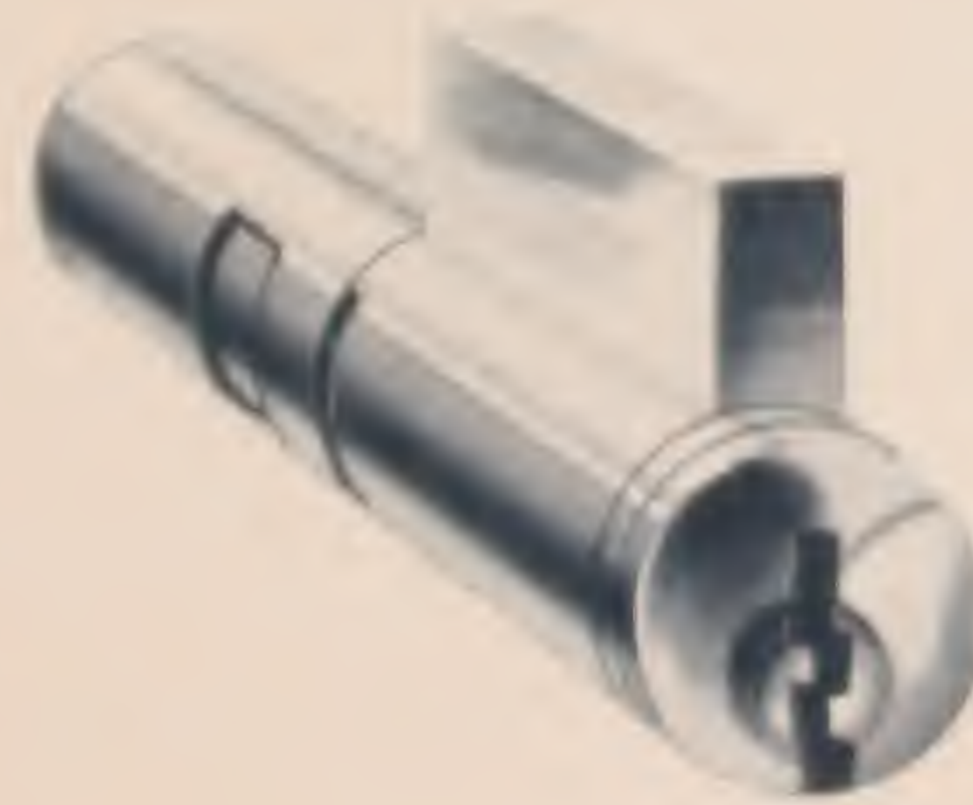
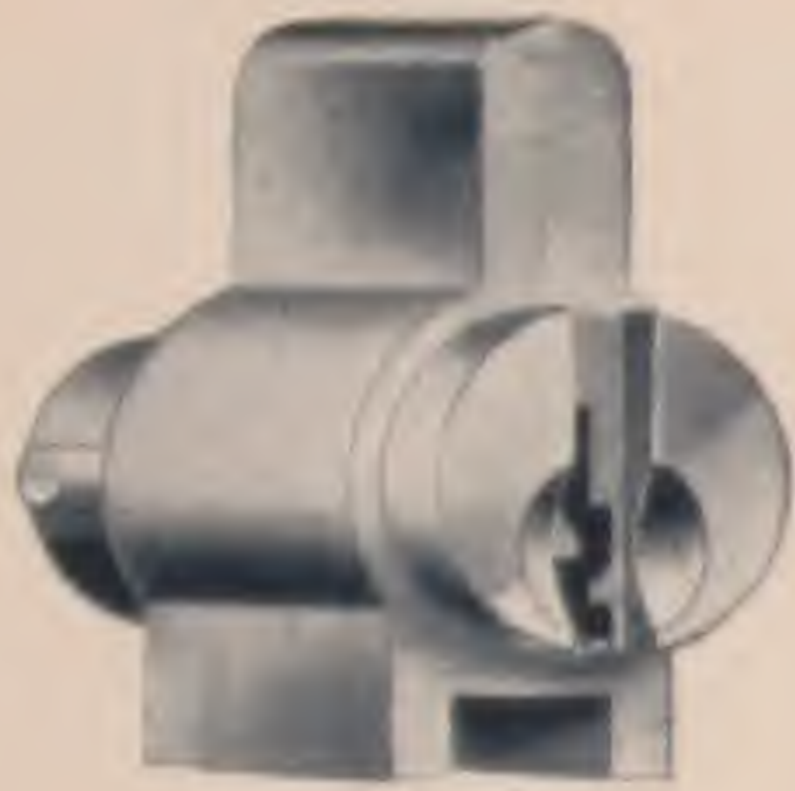

This page illustrates a few of the special locks, embodying the Pin Tumbler principle, which we are prepared to furnish.

They are adapted for use in the automobile industry; for special cabinet work (metal or wood), and for many other purposes where a special lock is necessary.

All we need is a sample or blue print and information as to the approximate quantities required to enable us to submit quotations.

**Rockford** Pin Tumbler Locks have been approved by the Underwriter's Laboratories of Chicago, Illinois.

# National Lock Co., Rockford, Ill.

## DRAWER LOCK

Pin Tumbler

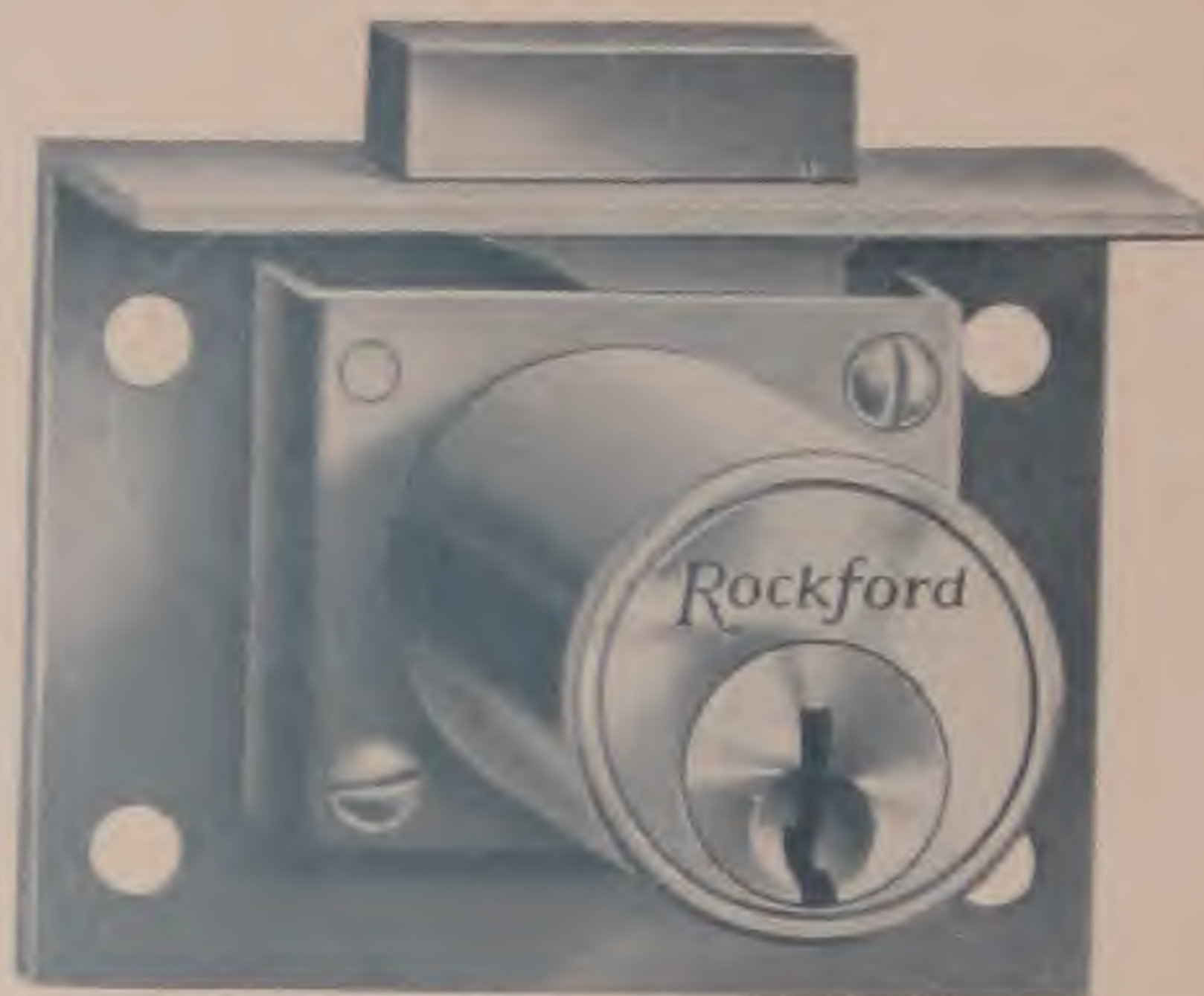

No. 3700



(Actual Size)

- Box.....Brass, screwed.
- Plate.....Brass, polished. Holes countersunk for No. 5 Screws.
- Cylinder.....Brass, buffed,  $\frac{7}{8}$ " diameter. May be furnished in Antique Bronze or Nickel Plated finish at an additional price.
- Bolt.....Broad, heavy brass,  $\frac{2}{3}\frac{1}{2}$ " x  $\frac{3}{16}$ ".
- Selvedge.....Square, polished.
- Keys.....Two, Nickel Silver, Embossed Gold Plated. Key changes practically unlimited.
- Special Features.....Key changes all alike, alike in sets, or all different and master keyed to special order at an additional price. Locks ordered alike, regularly furnished with one key each. Cylinder length made regularly for  $\frac{7}{8}$ " wood, also made to order for  $\frac{3}{4}$ " wood without extra charge. Can be furnished for other thickness of wood  $\frac{5}{8}$ " or over at an extra price.

Catalog Number	Size	Distance from Selvedge to center of key cylinder	Thickness of Material
3700	2" x $1\frac{9}{16}$ "	$\frac{3}{4}$ "	$\frac{7}{8}$ "

Packed: each in a box, 10 boxes in a carton, 50 cartons in a case, weight 154 pounds.

**Rockford** Pin Tumbler Locks have been approved by the Underwriters Laboratories, Chicago, Illinois.

# National Lock Co., Rockford, Ill.

## DRAWER LOCK

Secure Lever



No. 2406



(Actual Size)

- Box**.....Brass, screwed.
- Plate**.....Brass, polished. Holes countersunk for No. 5 Screws.
- Cylinder**.....Brass, buffed,  $\frac{7}{8}$ " diameter. Other finishes to order at additional price.
- Bolt**.....Broad, heavy, brass,  $\frac{37}{32}$ " x  $\frac{3}{16}$ ".
- Selvedge**.....Square, polished.
- Keys**.....Two, Polished Nickel Plated. All changes alike.
- Special Features**.....Key changes alike in sets or 24 possible changes all different to special order at an additional price. Cylinder length made regularly for  $\frac{7}{8}$ " wood. Also made to order for  $\frac{3}{4}$ " wood without extra charge. Can be furnished for other thicknesses of wood  $\frac{1}{2}$ " or over at an extra price.

Catalog Number	Size	Distance from Selvedge to center of key cylinder	Thickness of Material	Lever Tumblers
2406	2" x 1 $\frac{3}{8}$ "	$\frac{3}{4}$ "	$\frac{7}{8}$ "	3

Packed: 12 in a carton, 600 in a case, weight 169 pounds.

# National Lock Co., Rockford, Ill.

## DRAWER LOCK

Flat Key



No. 2402



Cuts are  
Actual Size



No. 2403

- Box**.....Steel riveted.
- Plate**.....Steel countersunk for  $\frac{1}{2}$ " No. 4 Screws.
- Cylinder**.....Brass, buffed,  $\frac{1}{2}$ " diameter. May be furnished Nickel Plated to special order at an additional price.
- Bolt**.....Steel,  $\frac{11}{16}$ " x  $\frac{3}{32}$ ", square end.
- Selvedge**.....Steel, polished. No. 2402 square end, No. 2403 round end.
- Keys**.....One, Nickel Plated. No changes, keys all alike.
- Special Features**.....Cylinder length for other thicknesses of material  $\frac{3}{8}$ " or over furnished to special order at an additional price.

Catalog Number	Size	Distance from selvedge to center of key cylinder	Thickness of material	Lever tumbler
2402	$1\frac{7}{8}$ " x $1\frac{1}{2}$ "	$\frac{3}{4}$ "	$\frac{11}{16}$ "	1
2403	$1\frac{7}{8}$ " x $1\frac{1}{2}$ "	$\frac{3}{4}$ "	$\frac{11}{16}$ "	1

No. 2402 and No. 2403 Locks are alike except for the shape of the selvedge.

Packed: 2 dozen in a carton, 25 cartons (50 dozen) in a case, weight 77 pounds.

# National Lock Co., Rockford, Ill.

## DRAWER LOCK Flat Key



No. 2408



Cuts are  
Actual Size



No. 2409

Box.....	Steel riveted.
Plate.....	Steel. Countersunk for $\frac{1}{2}$ " No. 4 Screws.
Cylinder.....	Brass, buffed, $\frac{1}{2}$ " diameter. May be furnished Nickel Plated to special order at an additional price.
Bolt.....	Steel $\frac{3}{16}$ " x $\frac{3}{4}$ ", square end.
Selvedge.....	Steel polished, No. 2408 square end, No. 2409 round end.
Keys.....	Two, Nickel Plated. Key changes twelve.
Special Features.....	Cylinder length for other thicknesses of material $\frac{3}{8}$ " or over to special order at an additional price. Key changes all alike.

Catalog Number	Size	Distance from selvedge to center of key cylinder	Thickness of material	Lever Tumblers
2408	$1\frac{7}{8}$ x $1\frac{1}{8}$ "	$\frac{1}{4}$ "	$\frac{11}{16}$ "	2
2409	$1\frac{7}{8}$ x $1\frac{1}{8}$ "	$\frac{1}{4}$ "	$\frac{11}{16}$ "	2

No. 2408 and No. 2409 Locks are alike except for the shape of the selvedge.  
Packed: 1 dozen in a carton, 50 cartons (50 dozen) in a case, weight 88 pounds.

# National Lock Co., Rockford, Ill.

## DRAWER LOCK

Flat Key

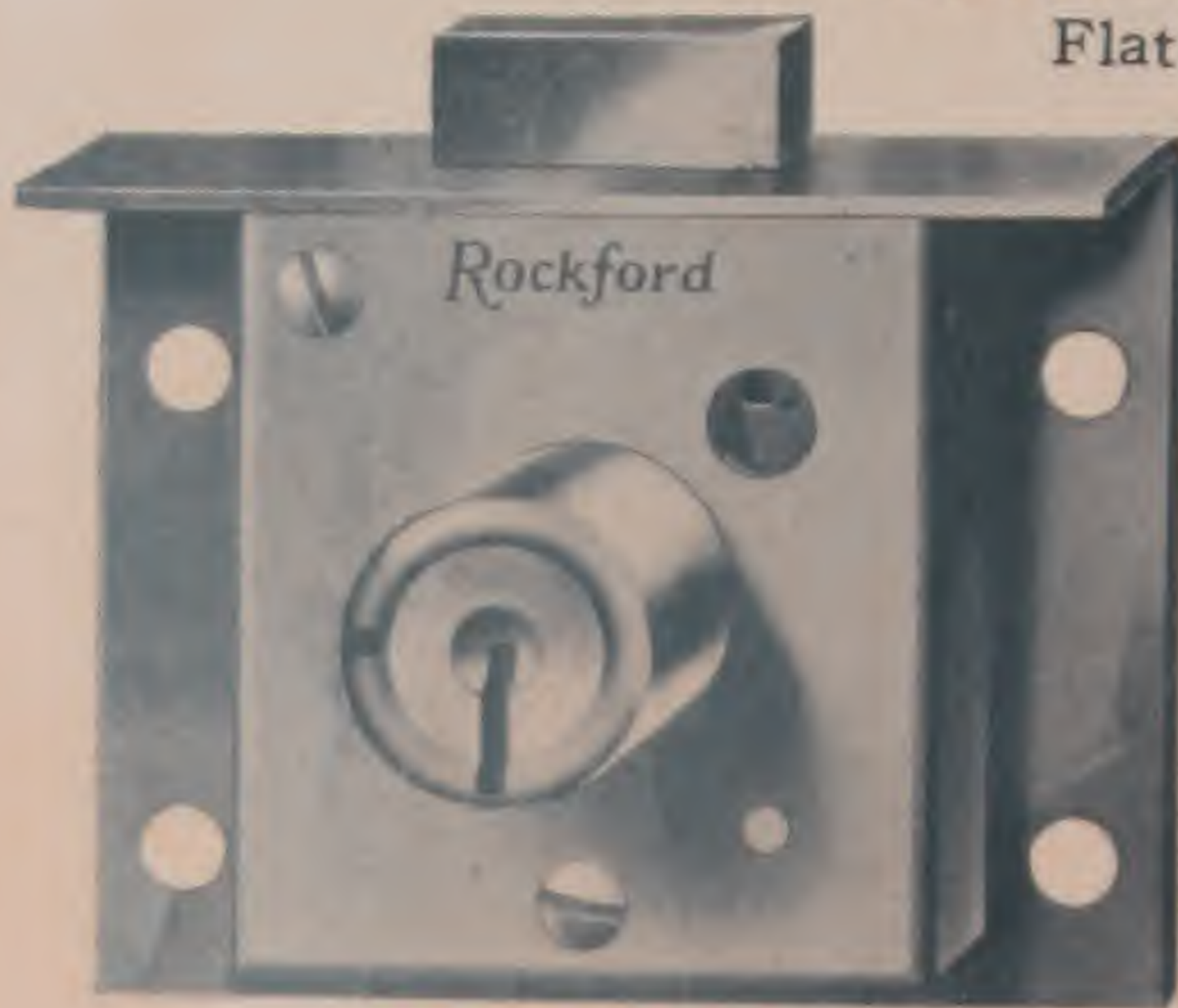

No. 2410



Cuts are  
Actual Size

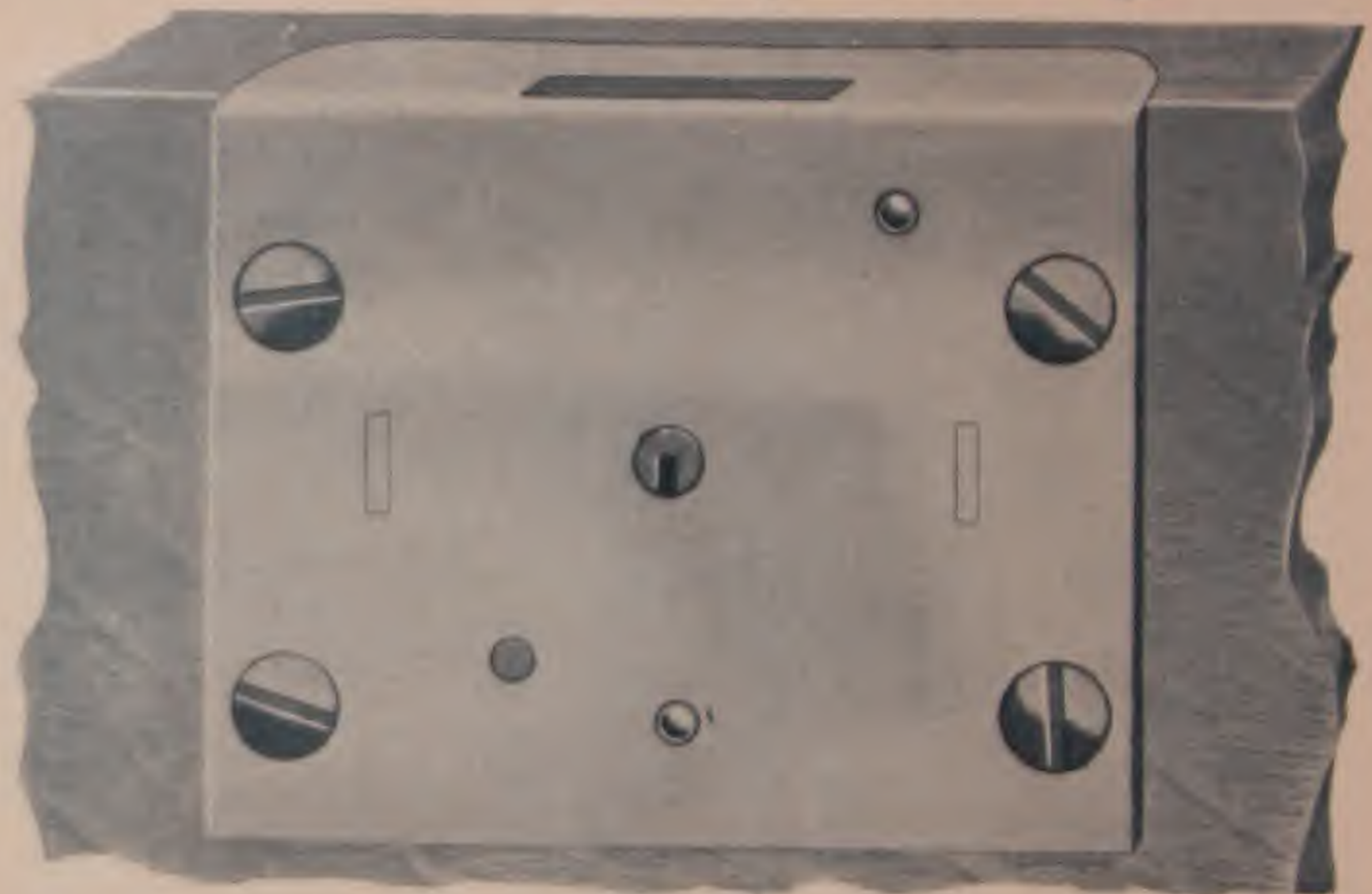

No. 2411

- Box.....Brass, screwed.
- Plate.....Brass, polished. Holes countersunk for  $\frac{5}{8}$ " No. 5 Screws.
- Cylinder.....Brass, buffed,  $\frac{5}{8}$ " diameter. Two way. May be furnished Nickel Plated to special order at an additional price.
- Bolt.....Brass,  $\frac{3}{4}$ " x  $\frac{5}{8}$ ", square end.
- Selvedge.....Brass, polished. No. 2410 square end. No. 2411 round end.
- Keys.....Two, Polished, Nickel Plated. Regular key changes twelve.
- Special Features.....Key changes all alike, alike in sets, 15,600 possible changes all different or 3120 changes all different and master keyed to special order at an additional price. Cylinder length for other thicknesses of material at an additional price.

Catalog Number	Size	Distance from selvedge to center of key cylinder	Thickness of material	Lever Tumblers
2410	1 $\frac{1}{2}$ " x 2 $\frac{1}{4}$ "	$\frac{7}{8}$ "	$\frac{1}{8}$ "	3
2411	1 $\frac{1}{2}$ " x 2 $\frac{1}{4}$ "	$\frac{7}{8}$ "	$\frac{1}{8}$ "	3

No. 2410 and No. 2411 Locks are alike except for the shape of the selvedge.  
Packed: 12 in a carton, 600 in a case, weight 176 pounds.

# National Lock Co., Rockford, Ill.

## DOOR OR DRAWER LOCK Flat Key

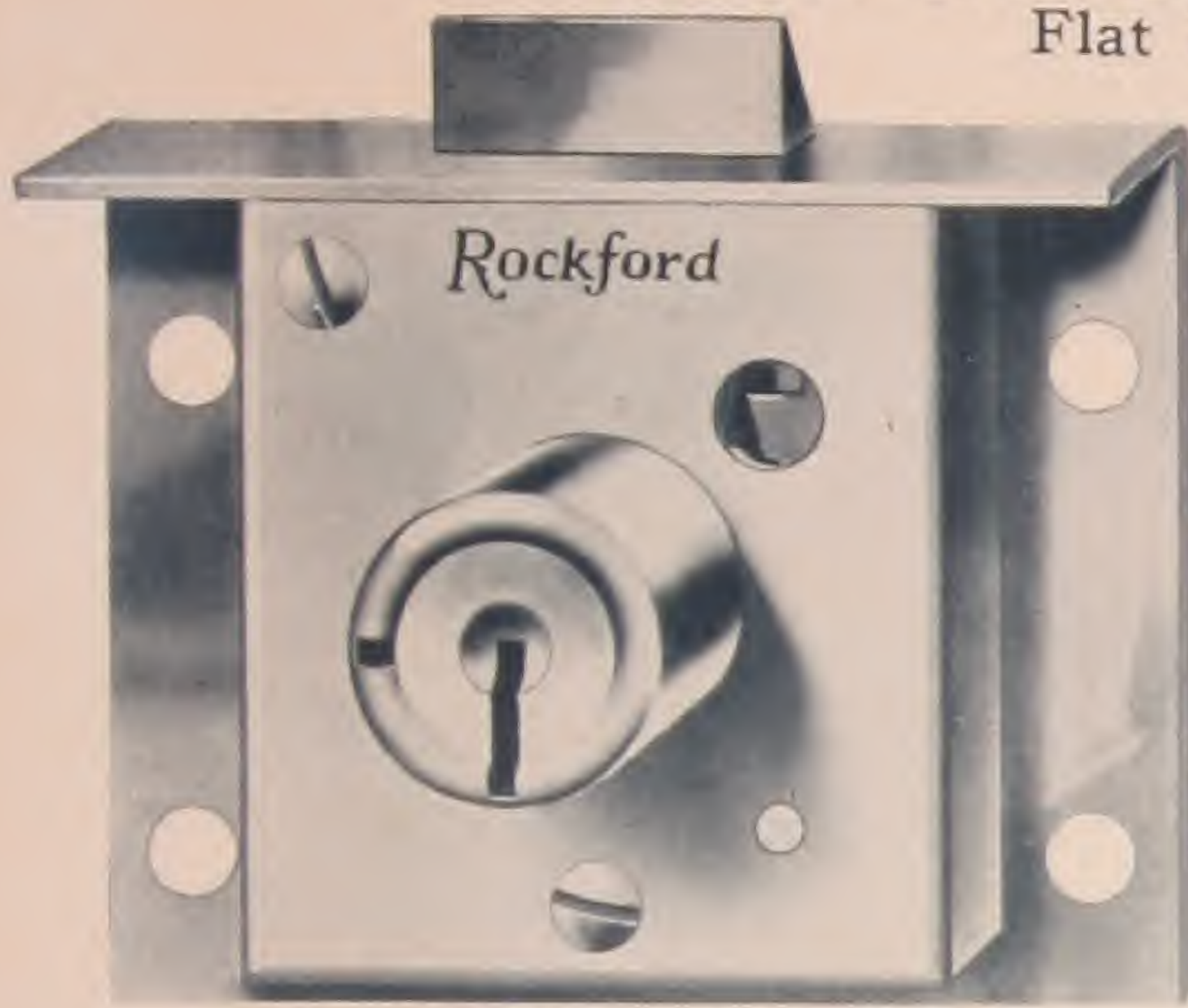

No. 2415



Cuts are  
Actual Size

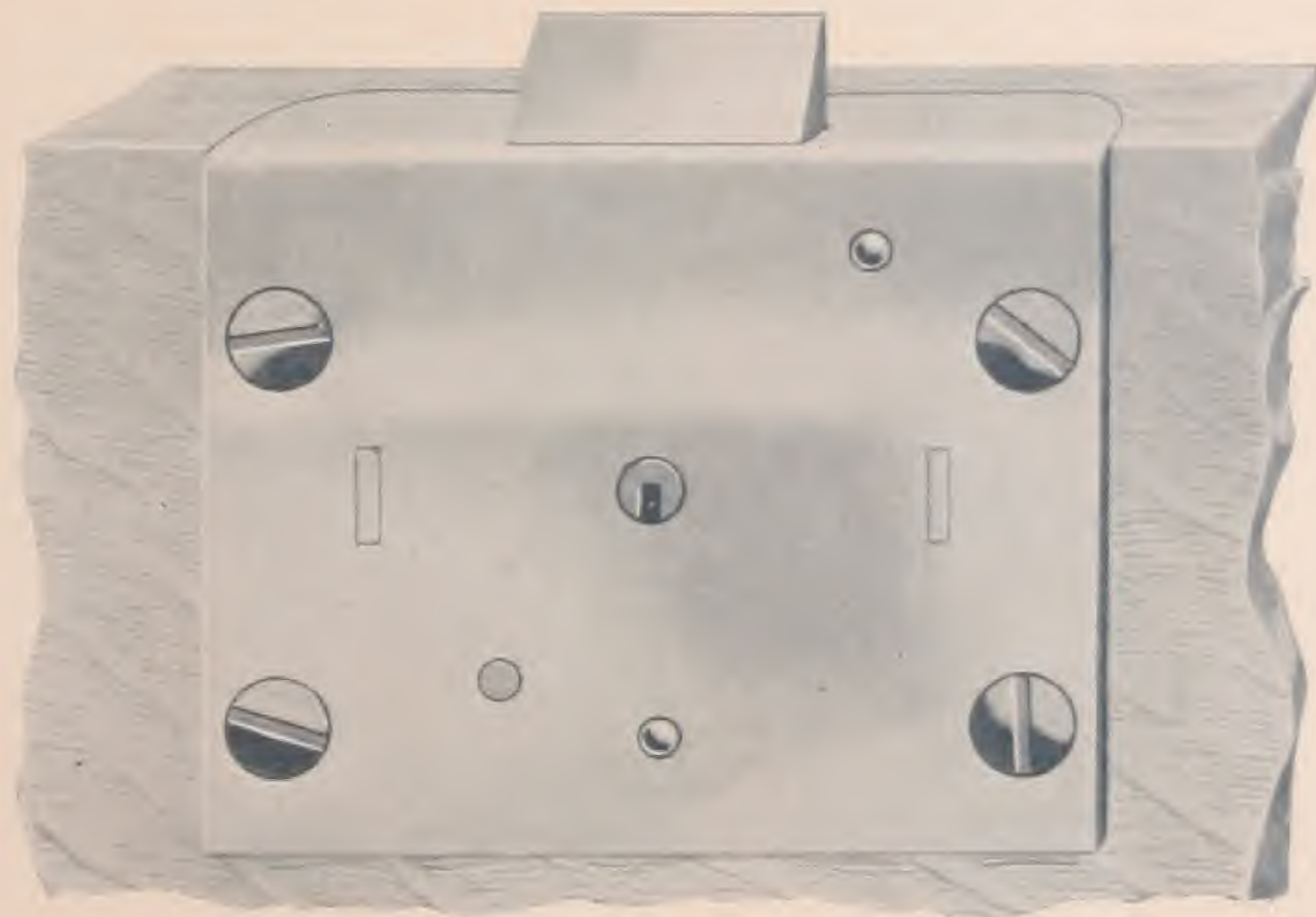

No. 2416

- Box..... Brass, screwed.  
 Plate..... Brass, polished. Holes countersunk for  $\frac{5}{8}$ " No. 5 Screws.  
 Cylinder..... Brass, buffed,  $\frac{5}{8}$ " diameter. Two way. May be furnished Nickel Plated to special order at an additional price.  
 Spring Bolt..... Brass, forged, beveled  $\frac{3}{4}$ " long.  
 Selvedge..... Brass, polished. No. 2415 square end. No. 2416 round end.  
 Keys..... Two, Polished Nickel Plated. Regular key changes twelve.  
 Special Features..... Key changes all alike, alike in sets, 620 possible changes all different or 120 changes all different and master keyed to special order at an additional price. Cylinder length for other thicknesses of material  $\frac{1}{2}$ " or over at an additional price.

Catalog Number	Size	Distance from selvedge to center of key cylinder	Thickness of Material	Lever Tumblers
2415	$1\frac{1}{8} \times 2\frac{1}{4}$	$\frac{7}{8}$ "	$\frac{1}{8}$ "	3
2416	$1\frac{1}{8} \times 2\frac{1}{4}$	$\frac{7}{8}$ "	$\frac{1}{8}$ "	3

No. 2415 and No. 2416 Locks are alike except for the shape of the selvedge.  
 Packed: 12 in a carton, 600 in a case, weight 176 pounds.

*National Lock Co., Rockford, Ill.*

DOOR OR DRAWER LOCK  
With Knob  
Flat Key

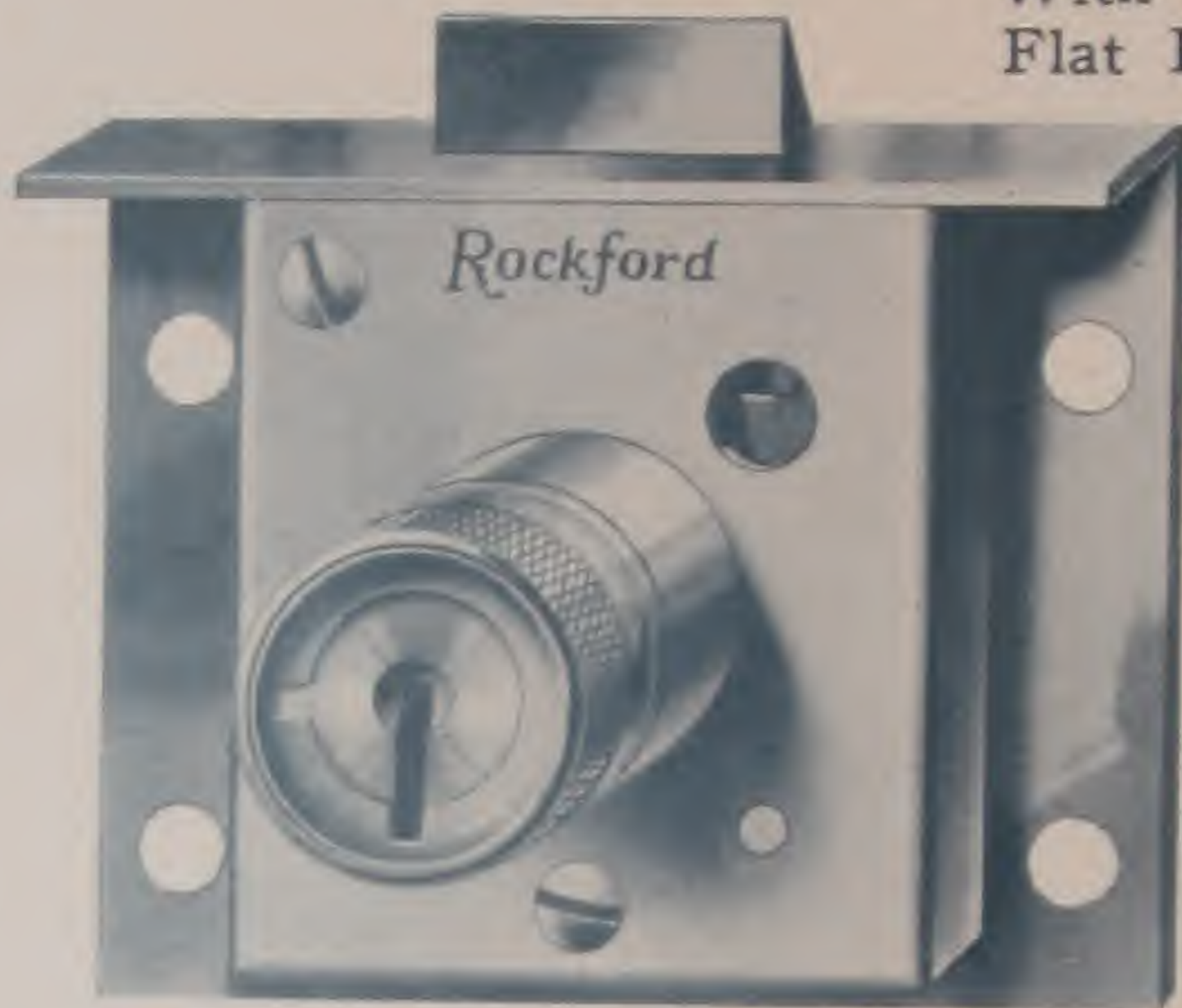

No. 2418



Cuts are  
Actual Size

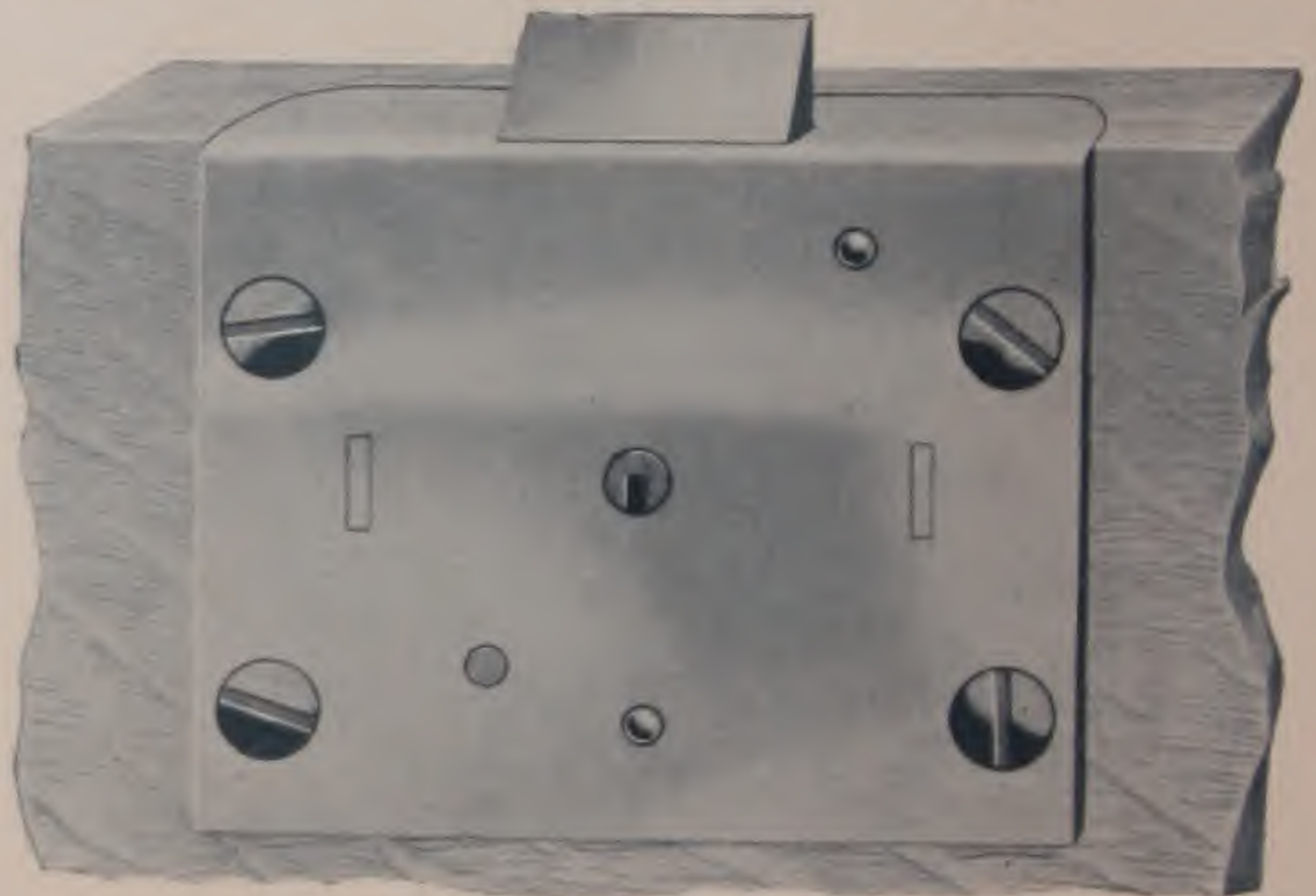

No. 2419

- Box.....Brass, screwed.
- Plate.....Brass, polished. Holes countersunk for  $\frac{5}{8}$ " No. 5 Screws.
- Cylinder.....Brass, buffed,  $\frac{3}{4}$ " diameter. Two way. May be furnished Nickel Plated to order at an additional price.
- Spring Bolt.....Brass, forged, beveled  $\frac{3}{4}$ " long.
- Selvedge.....Brass, polished. No. 2418 square end. No. 2419 round end.
- Keys.....Two, Polished Nickel Plated. Key changes twelve.
- Operations.....Latch Bolt is retracted by knob. Key is used to deadlock knob; key also deadlocks latch bolt thus giving the security of a deadbolt lock.
- Special Features.....Key changes all alike, alike in sets, 120 possible changes all different or 20 changes all different and master keyed to special order at an additional price. Cylinder length for other thicknesses of material  $\frac{1}{2}$ " or over, at an additional price.

Catalog Number	Size	Distance form selvedge to center of key cylinder	Thickness of Material	Lever Tumblers
2418	1 $\frac{1}{8}$ x 2 $\frac{1}{4}$	$\frac{7}{8}$ "	$\frac{1}{8}$ "	3
2419	1 $\frac{1}{8}$ x 2 $\frac{1}{4}$	$\frac{7}{8}$ "	$\frac{1}{8}$ "	3

No. 2418 and No. 2419 Locks are alike except for the shape of the selvedge. Packed: 12 in a carton, 600 in a case, weight 183 pounds.



# National Lock Co., Rockford, Ill.

## DRAWER LOCK

Flat Key



No. 2470



(Actual Size)

- Box**.....Steel. Holes pierced  $\frac{1}{8}$ " diameter for No. 5 Round Head Screws.
- Cap**.....Steel, riveted.
- Cylinder**.....Brass, buffed,  $\frac{5}{8}$ " diameter. May be furnished Nickel Plated at an additional price.
- Bolt**.....Steel,  $\frac{1}{2}$ " x  $\frac{1}{8}$ ", square end.
- Keys**.....Two, Nickel Plated. Regular key changes twelve.
- Special Features**.....Key changes all alike, or alike in sets, to special order. Cylinder length for other thicknesses of material at an additional price.

Catalog Number	Size	Distance from selvedge to center of key cylinder	Thickness of material Specify in ordering see page 7	Lever Tumblers
2470	$1\frac{3}{16}$ " x 1"	$\frac{1}{2}$ "	$\frac{1}{8}$ ", $\frac{1}{4}$ ", $\frac{3}{8}$ ", $\frac{1}{2}$ ", $\frac{3}{4}$ "	2

Packed: 1 dozen in a carton, 50 cartons (50 dozen) in a case, weight 73 pounds.

# National Lock Co., Rockford, Ill.

## DRAWER LOCK

Flat Key



No. 2475



(Actual Size)

- Box**.....Steel. Holes for No. 5 Round Head Screws or  $\frac{7}{8}$ " diameter Rivets.
- Cap**.....Steel, riveted.
- Cylinder**.....Brass,  $\frac{5}{8}$ " diameter. Two way. May be furnished Nickel Plated to order at an additional price.
- Bolt**.....Steel  $\frac{5}{8}$ " x  $\frac{1}{8}$ ", square end.
- Keys**.....Two, Nickel Plated. Regular key changes twelve.
- Special Features**.....Key changes all alike, or alike in sets to special order. Cylinder length for other thicknesses of material at additional price.

Catalog Number	Size	Distance from seldge to center of key cylinder	Thickness of material Specify in ordering see page 7	Lever Tumblers
2475	2" x $1\frac{5}{16}$ "	$\frac{5}{8}$ "	$\frac{1}{4}$ ", $\frac{3}{8}$ ", $\frac{1}{2}$ ", $\frac{3}{4}$ "	2

Packed: 1 dozen in a carton, 50 cartons (50 dozen) in a case, weight 100 pounds.

# National Lock Co., Rockford, Ill.

## DRAWER LOCK

Flat Key



(Actual Size)



No. 2480

- Box**.....Steel. Holes pierced  $\frac{1}{8}$ " diameter for No. 4 Round Head Screws or  $\frac{7}{16}$ " diameter Rivets.
- Cap**.....Steel, riveted.
- Cylinder**.....Brass, buffed,  $\frac{5}{8}$ " diameter. May be furnished Nickel Plated at an additional price.
- Spring Bolt**.....Steel, beveled,  $\frac{5}{8}$ " long.
- Keys**.....Two, Nickel Plated. Key changes all alike.
- Special Features**.....Cylinder length for other thickness of material to special order at an additional price.

Catalog Number	Size	Distance from selvedge to center of key cylinder	Thickness of material	Lever Tumblers
2480	2" x $1\frac{5}{16}$ "	$\frac{5}{8}$ "	$\frac{3}{4}$ "	None

Packed: 1 dozen in a carton, 50 cartons (50 dozen) in a case, weight 100 pounds.

# National Lock Co., Rockford, Ill.

## DOOR OR DRAWER LOCK

Flat Key



No. 2487



Actual Size

- Box..... Steel. Holes  $\frac{1}{8}$ " diameter for No. 5 Round Head Screws or  $\frac{7}{8}$ " diameter Rivets.
- Cap..... Steel, riveted.
- Cylinder..... Brass, buffed  $\frac{3}{4}$ " diameter, two way. May be furnished Nickel Plated at an additional price.
- Spring Bolt..... Brass, forged, beveled,  $\frac{5}{8}$ " long.
- Keys..... Two, Polished Nickel Plated. All key changes alike.
- Operation..... Latch Bolt is retracted by knob. Key is used to deadlock knob; key also deadlocks latch bolt thus giving the security of a deadbolt lock.
- Special Features..... Four different key changes also cylinder length for other thicknesses of material to special order at an additional price.

Catalog Number	Size	Distance from Selvedge to center of key cylinder	Thickness of Material	Lever Tumblers
2487	2" x $\frac{15}{16}$ "	$\frac{5}{8}$ "	$\frac{1}{4}$ "	1

Packed: 1 dozen in a carton, 50 cartons (50 dozen) in a case, weight 110 pounds.

# National Lock Co., Rockford, Ill.

## DOOR OR DRAWER LOCK

With Knob  
Flat Key



(Actual Size)



No. 2490

- Box**.....Steel, riveted.
- Plate**.....Steel, polished. Sountersunk for No. 4 Screws.
- Cylinder**.....Brass, buffed,  $\frac{3}{4}$ " diameter. Two way for use in door or drawer.
- Spring Bolt**.....Brass, forged, beveled,  $\frac{5}{8}$ " long.
- Selvedge**.....Round End, polished.
- Keys**.....Two, Polished Nickel Plated. Key changes all alike.
- Finish**.....Lock including cylinder and strike, Brass Plated. Other finishes to order.
- Operation**.....Latch bolt is retracted by knob. Key is used to deadlock or release knob; key also deadlocks latch bolt, thus giving the security of a dead bolt lock.

Catalog Number	Size	Distance from selvedge to center of key cylinder	Thickness of material Specify in ordering see page 7	Lever Tumblers
2490	$2\frac{3}{8}$ " x $1\frac{1}{4}$ "	$\frac{5}{8}$ "	To order for any thickness desired $\frac{3}{4}$ " or over	1

Packed: 1 dozen in a carton, 32 cartons (32 dozen) in a case, weight 100 pounds.

## National Lock Co., Rockford, Ill.

### KEY CYLINDERS FOR FULL MORTISE DRAWER LOCKS

Shown on Pages 35 to 38 and 46.



Key Cylinder  
1/2" diameter  
3/2" length

(Allows for placing front of lock 3/2" from outside of wood.)

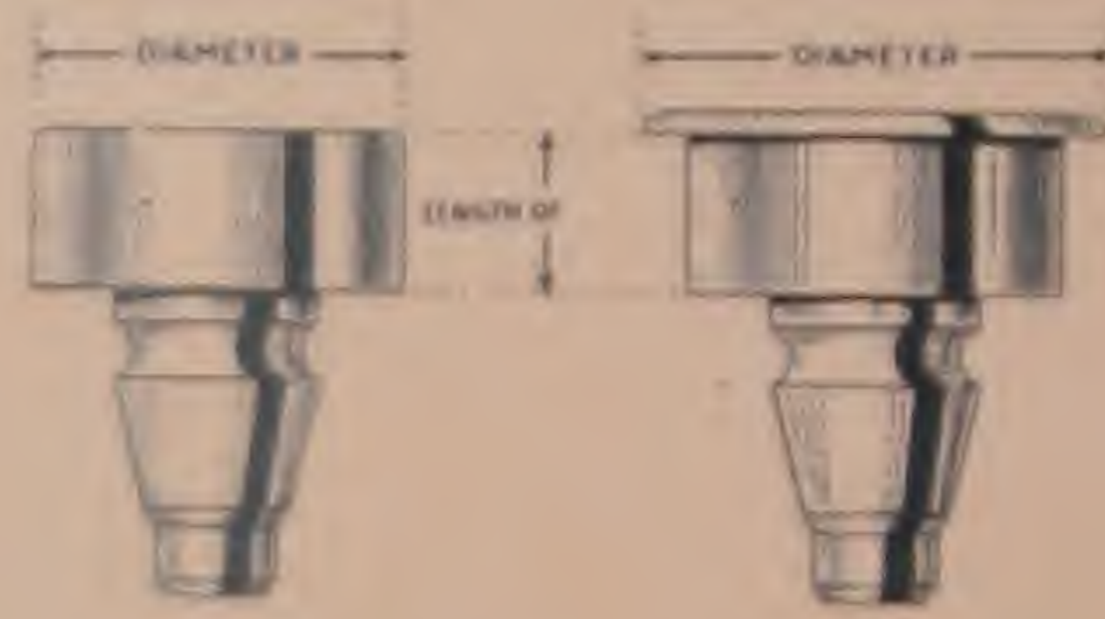

HOW TO  
MEASURE  
KEY CYLINDERS



Key Cylinder  
5/8" diameter  
3/2" length

(Allows for placing front of lock 3/2" from outside of wood.)

These locks are furnished with two diameters of key cylinders, 1/2 inch and 5/8 inch. The 5/8 inch size has a flange which covers the hole bored in the wood for the key cylinder. Except for this flange both cylinders are the same.

Without extra charge, we furnish these cylinders in 1/8 inch, 3/2 inch, 7/8 inch, 5/8 inch and 1/2 inch lengths. If necessary, we can supply special lengths of cylinders at an extra charge. The length and diameter of the cylinder should always be specified when ordering.

### INSTRUCTIONS FOR REMOVING KEY CYLINDERS FROM FLAT-KEY LOCKS

Shown on Pages 35 to 38 and 46.



Phantom view from top of No. 406 Lock showing the Ejector Key in position to remove the cylinder.



Cylinder Ejector Key

Insert the ejector key (at right), with the hook, or small projection at the end, upward until hook protrudes from the back of the lock beyond the end of the brass cylinder.

Turn the key to the right 1/4 of a turn. This brings the slot in the cylinder parallel with the selvedge. The key, when brought to this position, spreads the wire spring which holds the cylinder in the lock and it can then be pulled out with the ejector key.

If the cylinder seems to stick, work the key from right to left, pulling outward at the same time, being sure to keep the key in line with the selvedge.

After the lock is in position in the mortise, the cylinder can be inserted from the front of the drawer by simply inserting the small end into the lock through the hole bored for the cylinder.

# National Lock Co., Rockford, Ill.

## FULL MORTISE DRAWER LOCKS

Flat Key

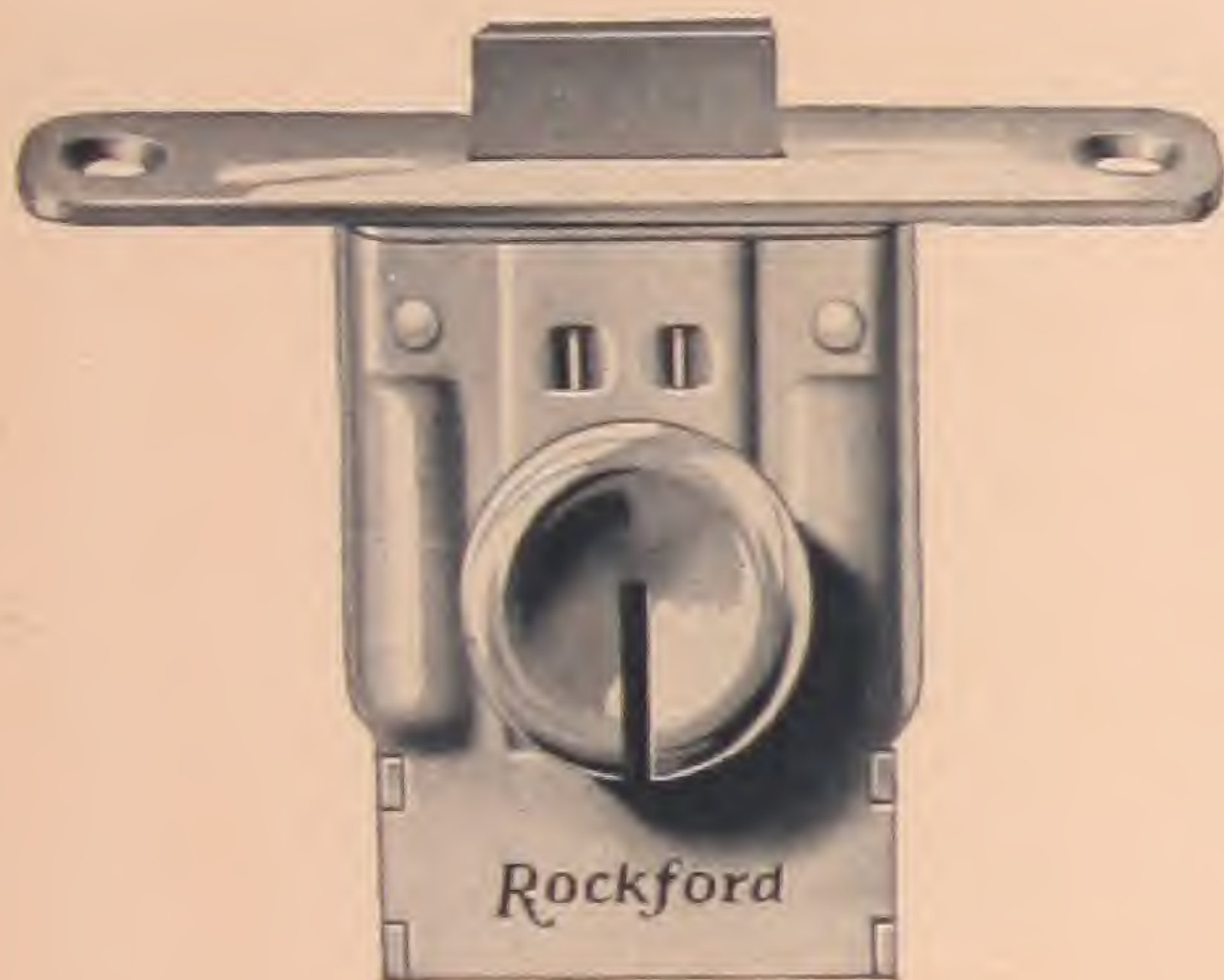

No. 426



No. 406

(Actual Size)

- Shell.....Steel.
- Cap.....Steel, riveted.
- Cylinder.....Brass, buffed, removable. May be furnished in any finish desired at an additional price. Diameter and length must be specified in ordering. See page 34.
- Bolt.....Steel,  $\frac{9}{16}$ " x  $\frac{3}{32}$ ".
- Selvedge.....Brass, polished. No. 426,  $2\frac{5}{32}$ " long, countersunk for  $\frac{1}{2}$ " No. 3 Screws. Special finishes to order.
- Keys.....One, Nickel Plated. No changes, keys all alike.

Catalog Number	Size	Distance from selvedge to center of key cylinder	Length of key cylinder Must be specified in ordering See page 34	Lever Tumblers
406	$1\frac{3}{8}$ " x 1" x $\frac{1}{2}$ "	$\frac{1}{2}$ "	$\frac{1}{8}$ ", $\frac{7}{32}$ ", $\frac{7}{16}$ ", $\frac{5}{8}$ ", $\frac{13}{16}$ "	2
426	$1\frac{3}{8}$ " x 1" x $\frac{1}{2}$ "	$\frac{1}{2}$ "	Other lengths to order at additional price	2

No. 406 packed 7 dozen in a carton, 25 cartons (175 dozen) in a case, weight 159 pounds.

No. 426 packed 5 dozen in a carton, 25 cartons (125 dozen) in a case, weight 132 pounds.

# National Lock Co., Rockford, Ill.

## FULL MORTISE DRAWER LOCKS

Flat Key

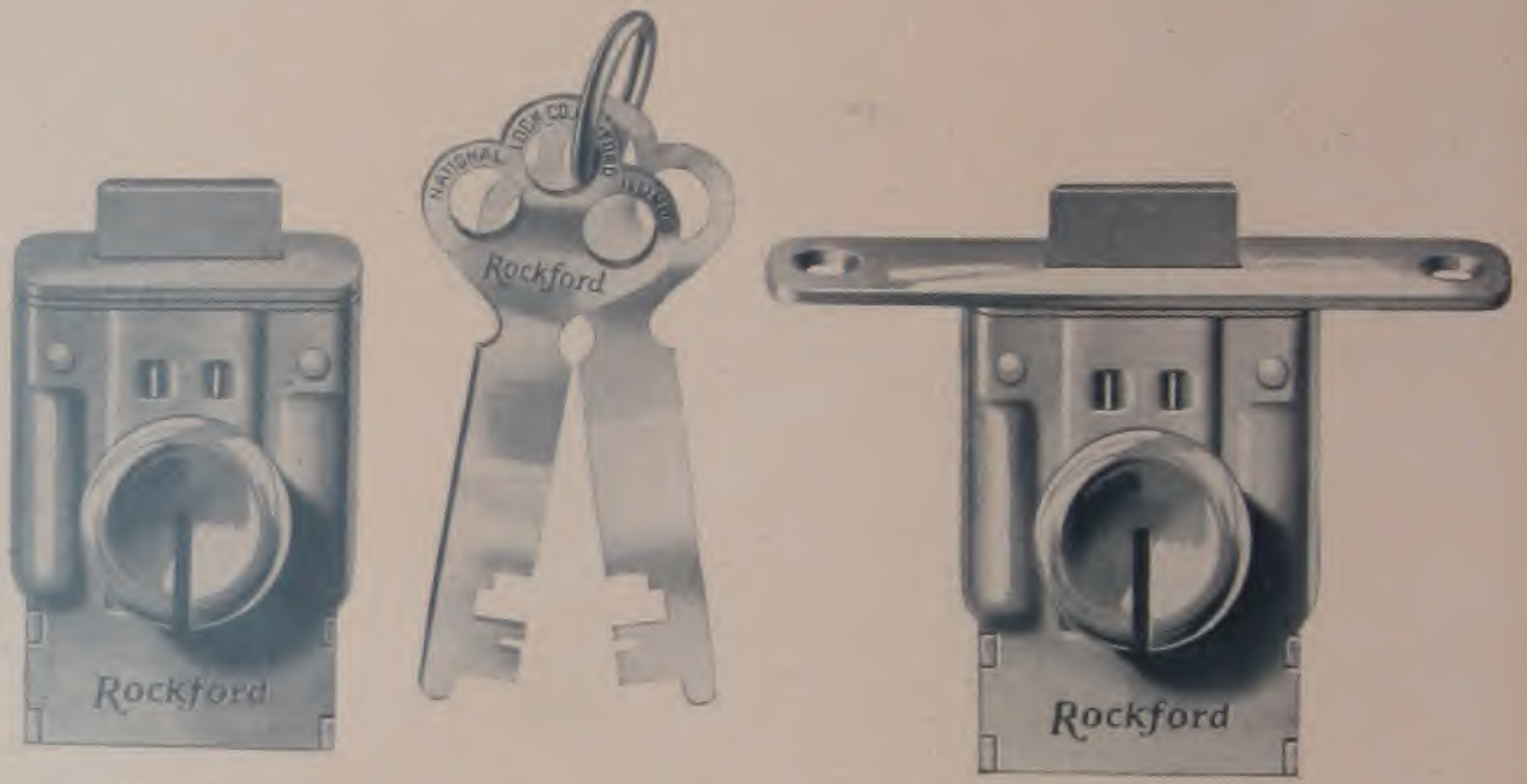

No. 407

No. 427

(Actual Size)

- Shell.....Steel.
- Cap.....Steel, riveted.
- Cylinder.....Brass, buffed, removable. May be furnished in any finish desired at an additional price. Diameter and length must be specified in ordering. See page 34.
- Bolt.....Steel,  $\frac{9}{16}$ " x  $\frac{3}{32}$ ".
- Selvedge.....Brass, polished. No. 427,  $2\frac{5}{32}$ " long, countersunk for  $\frac{1}{2}$ " No. 3 Screws. Special finishes to order.
- Keys.....Two, Nickel Plated. Key changes eight.
- Special Features.....Key changes all alike, to special order.

Catalog Number	Size	Distance from selvedge to center of key cylinder	Length of key cylinder Must be specified in ordering See page 34	Lever Tumblers
407	$1\frac{3}{8}$ " x 1" x $\frac{11}{32}$ "	$\frac{3}{32}$ "	$\frac{1}{8}$ ", $\frac{3}{16}$ ", $\frac{1}{4}$ ", $\frac{5}{8}$ ", $\frac{11}{16}$ "	2
427	$1\frac{3}{8}$ " x 1" x $\frac{11}{32}$ "	$\frac{3}{32}$ "	Other lengths to order at additional price	2

No. 407 packed 2 dozen in a carton, 50 cartons (100 dozen) in a case, weight 118 pounds.

No. 427 packed 2 dozen in a carton, 50 cartons (100 dozen) in a case, weight 128 pounds.



# National Lock Co., Rockford, Ill.

## FULL MORTISE DRAWER LOCKS

Flat Key



No. 4328



No. 4318

(Actual Size)

- Shell.....Steel.
- Cap.....Steel, riveted.
- Cylinder.....Brass, buffed, removable. May be furnished in any finish desired at an additional price.  
Diameter and length must be specified in ordering. See page 34.
- Bolt.....Steel,  $\frac{3}{4}$ " x  $\frac{1}{8}$ ".
- Selvedge.....Brass, polished. No. 4328,  $2\frac{1}{4}$ " long, countersunk for  $\frac{1}{2}$ " No. 3 Screws. Special finishes to order.
- Key.....One, Nickel Plated. No changes, keys all alike.

Catalog Number	Size	Distance from selvedge to center of key cylinder	Lengths of key cylinder. Must be specified in ordering See page 34	Lever Tumblers
4318	$1\frac{3}{4}$ " x $1\frac{3}{8}$ " x $\frac{7}{8}$ "	$1\frac{1}{8}$ "	$\frac{1}{8}$ ", $\frac{3}{2}$ ", $\frac{7}{16}$ ", $\frac{5}{8}$ ", $\frac{11}{8}$ "	1
4328	$1\frac{3}{4}$ " x $1\frac{3}{8}$ " x $\frac{7}{8}$ "	$1\frac{1}{8}$ "	Other lengths to order at additional price	1

No. 4318 packed 9 dozen in a carton, 14 cartons (126 dozen) in a case, weight 180 pounds.

No. 4328 packed 8 dozen in a carton, 14 cartons (112 dozen) in a case, weight 169 pounds.

# National Lock Co., Rockford, Ill.

## FULL MORTISE DRAWER LOCKS

Flat Key



No. 4319

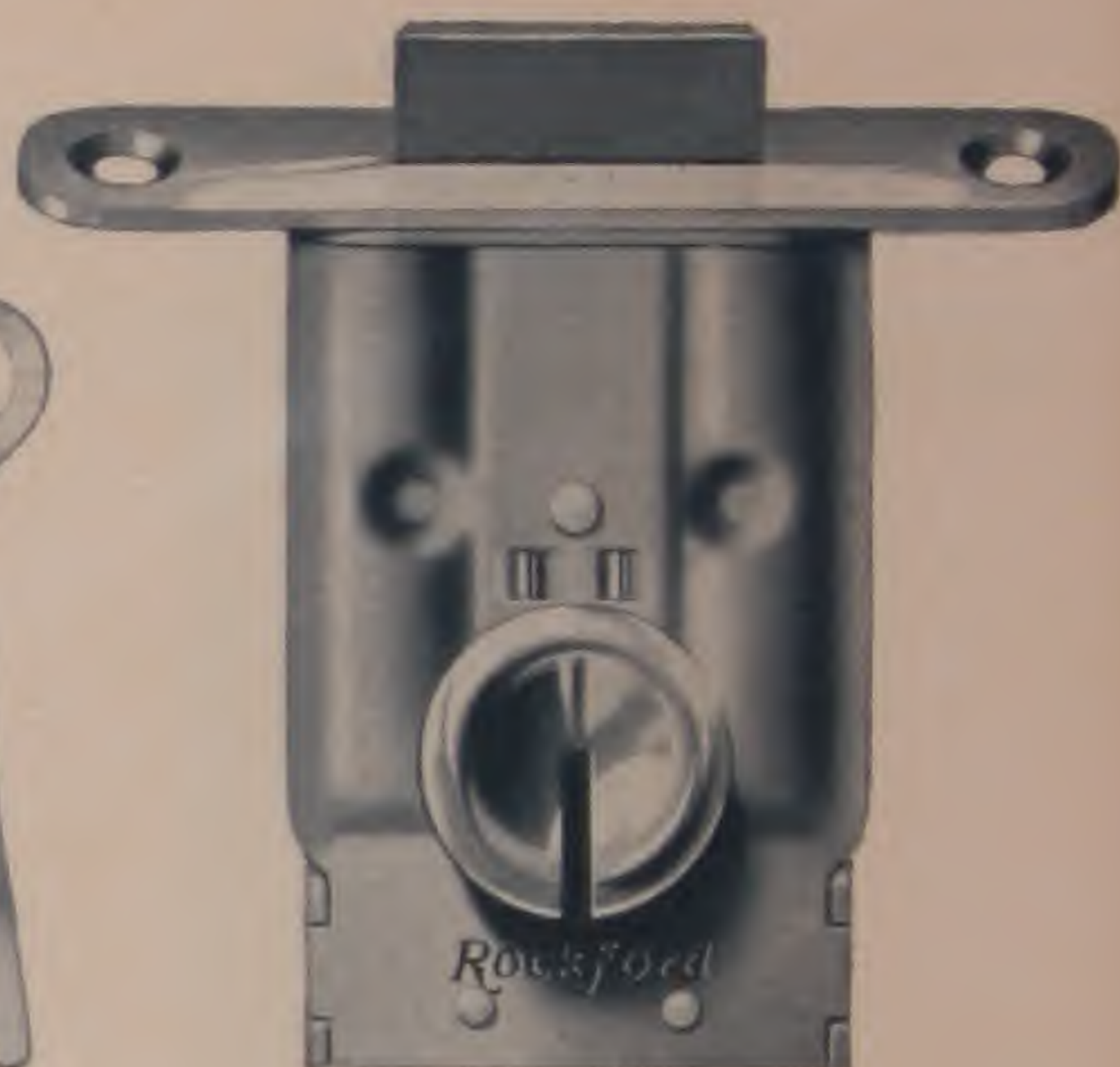

No. 4329

(Actual Size)

Shell.....Steel.

Cap.....Steel, riveted.

Cylinder.....Brass, buffed, removable. May be furnished in any finish desired at an additional price. Diameter and length must be specified in ordering. See page 34.

Bolt.....Steel,  $\frac{3}{4}$ " x  $\frac{1}{8}$ ".

Selvedge.....Brass, polished. No. 4328,  $2\frac{1}{4}$ " long. Countersunk for  $\frac{1}{2}$ " No. 3 Screws. Special finishes to order.

Keys.....Two, Nickel Plated. Key changes twelve.

Special Features.....Key changes all alike, or alike in sets, to special order.

Catalog Number	Size	Distance from selvedge to center of key cylinder	Lengths of key cylinder Must be specified in ordering See page 34	Lever Tumblers
4319	$1\frac{3}{4}$ " x $1\frac{3}{8}$ " x $\frac{7}{8}$ "	$1\frac{1}{8}$ "	$\frac{1}{8}$ ", $\frac{3}{2}$ ", $\frac{7}{8}$ ", $\frac{5}{8}$ ", $\frac{1}{2}$ "	3
4329	$1\frac{3}{4}$ " x $1\frac{3}{8}$ " x $\frac{7}{8}$ "	$1\frac{1}{8}$ "	Other lengths to order at additional price	3

No. 4319 packed 1 dozen in a carton, 50 cartons (50 dozen) in a case, weight 87 pounds.

No. 4329 packed 1 dozen in a carton, 50 cartons (50 dozen) in a case, weight 100 pounds.

# National Lock Co., Rockford, Ill.

## WARDROBE LOCKS

Flat Key



No. 2422



No. 2424

(Actual Size)

- Box.....Steel.
- Cap.....Steel, riveted. Holes for No. 5 Round Head Screws or  $\frac{1}{8}$ " diameter Rivets.
- Cylinder.....Brass, buffed,  $\frac{1}{2}$ " diameter. May be furnished Nickel Plated to special order at an additional price.
- Bolt.....Steel,  $\frac{1}{32}$ " x  $\frac{3}{32}$ ". Shoots right and left.
- Keys.....Two, Nickel Plated. Regular key changes twelve.
- Special Feature.....Cylinder length for other thickness of material at an additional price. Key changes, all alike or alike in sets to special order.

Catalog Number	Size	Distance from selvedge to center of key cylinder	Thickness of material	Lever Tumblers
2422	$1\frac{7}{8}$ " x $\frac{3}{4}$ "	$\frac{3}{8}$ "	$\frac{7}{8}$ "	2
2424	$1\frac{7}{8}$ " x 1"	$\frac{1}{2}$ "	$\frac{7}{8}$ "	2

No. 2422 packed 1 dozen in a carton, 50 cartons (50 dozen) in a case, weight 64 pounds.

No. 2424 packed 1 dozen in a carton, 50 cartons (50 dozen) in a case, weight 78 pounds.

## National Lock Co., Rockford, Ill.

### FULL MORTISE CHEST LOCK

Removable Key Cylinder

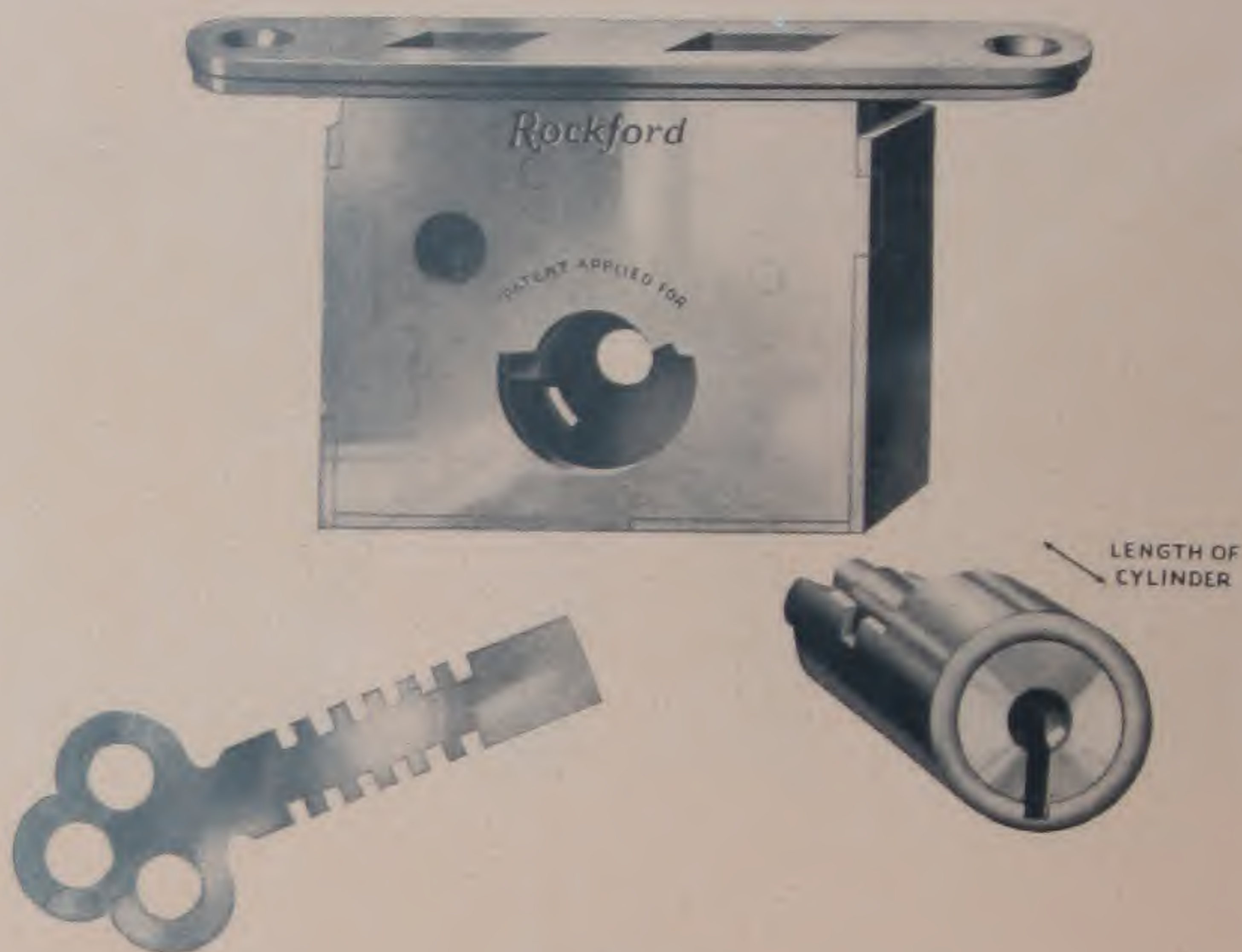

An improved feature of *Rockford* Cylinder Type Full Mortised Locks is the removable Cylinder shown above. A locking lever is provided within the body of the lock which engages the notch in the cylinder wall. Two lugs on the end of the cylinder fit into corresponding slots in the back plate of lock. The cylinder is thus firmly held in place and cannot be removed without the cylinder ejector key.

This construction provides a stationary metal sleeve within which the key plug revolves. The cylinder can, therefore, be fitted snug in the wood without danger of causing the key to bind.

A mortise lock with the removable cylinder has the desirable advantage of neat appearance as no part of the lock shows except the cylinder and the seldge. It is practical and has all the advantages of a surface lock in ease of application or removal.

#### INSTRUCTIONS FOR REMOVING CYLINDERS

A special cylinder key is furnished. In order to accommodate any length of cylinder, notches are provided on both sides of this key.

To remove the cylinder, insert the key full depth and turn clockwise until it stops. At this point the special locking lever is depressed. With key in this position, pull gently outward and the cylinder will come out readily.

#### REPLACING CYLINDER

To replace the cylinder insert in the hole in wood and press until it snaps into position. The ejector key is not required in replacing the cylinder.

#### SPECIFY THE LENGTH OF THE CYLINDER

The length of the cylinder is measured as shown at the top of the page.  $\frac{6}{16}$ " cylinder is furnished regularly with No. 457 and 458 locks.

The cylinder should project approximately  $\frac{1}{16}$ " beyond the surface of the wood. See page 6.

# National Lock Co., Rockford, Ill.

## FULL MORTISE CHEST LOCK

Flat Key

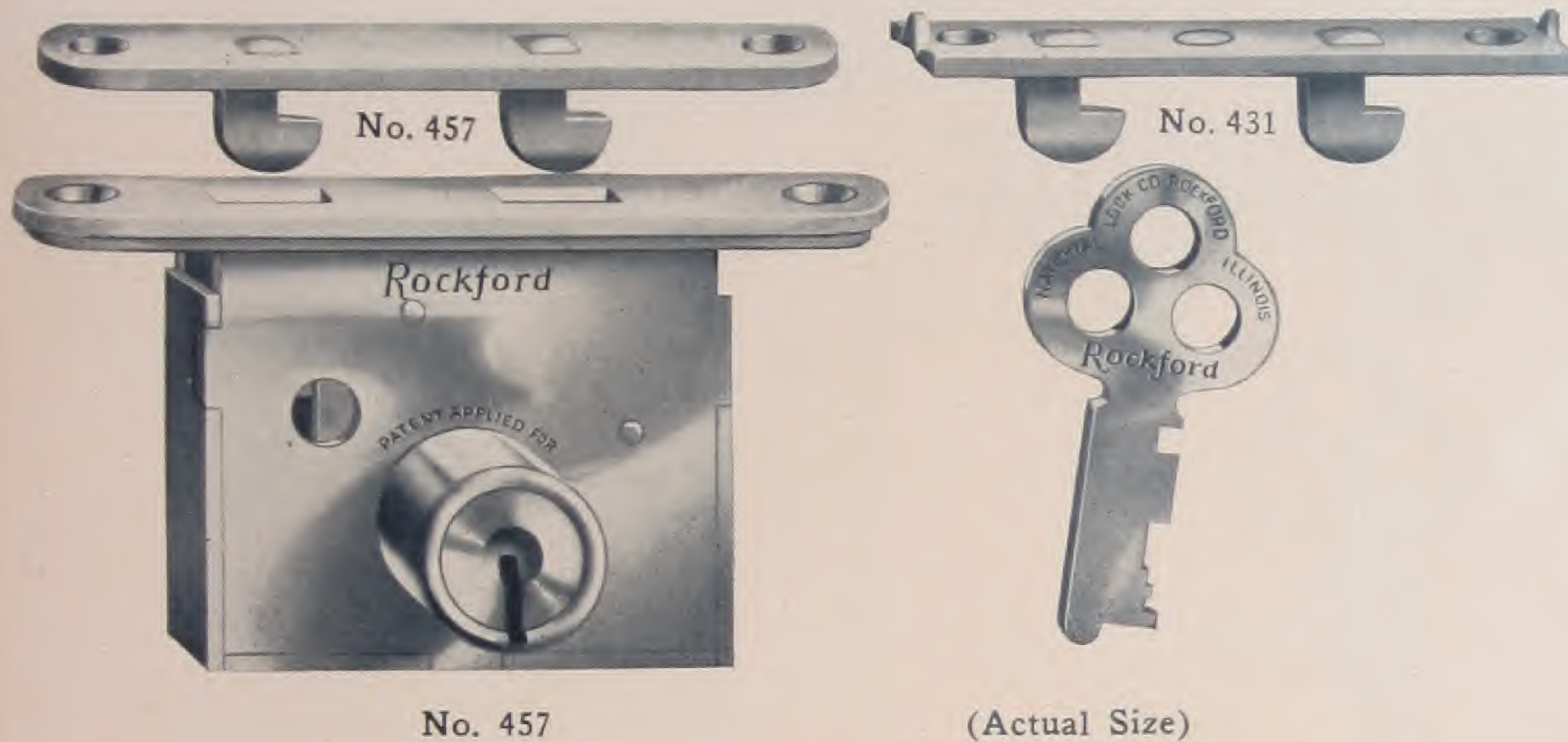

- Box**.....Steel.
- Cap**.....Steel, riveted.
- Cylinder**.....Brass, buffed,  $\frac{5}{8}$ " diameter. May easily be removed with cylinder ejector key when applying lock. See page 40.
- Link**.....Steel. No. 457 furnished regularly. No. 431 furnished if desired to order. Both countersunk for No. 4 Screws.
- Selvedge**.....Steel, polished.  $2\frac{7}{8}$ " x  $\frac{7}{16}$ ". Countersunk for No. 5 Screws.
- Key**.....One, Polished Nickel Plated. Key changes regularly furnished all alike.
- Finish**.....Lock, including cylinder and link, Brass Plated or Copper Plated to order.
- Special Features**.....Key changes alike in sets or 120 possible changes all different, also cylinder furnished in other lengths to special order at additional price. See page 6.

Catalog Number	Size	Distance from Selvedge to center of key cylinder	Regular length of cylinder	Lever Tumblers
457	$1\frac{3}{4}$ " x $1\frac{1}{2}$ "	1"	$\frac{5}{16}$ "	3

Packed: 1 dozen in a carton, 50 cartons (50 dozen) in a case, weight 131 pounds.

## National Lock Co., Rockford, Ill.

### FULL MORTISE CHEST LOCK

Flat Key

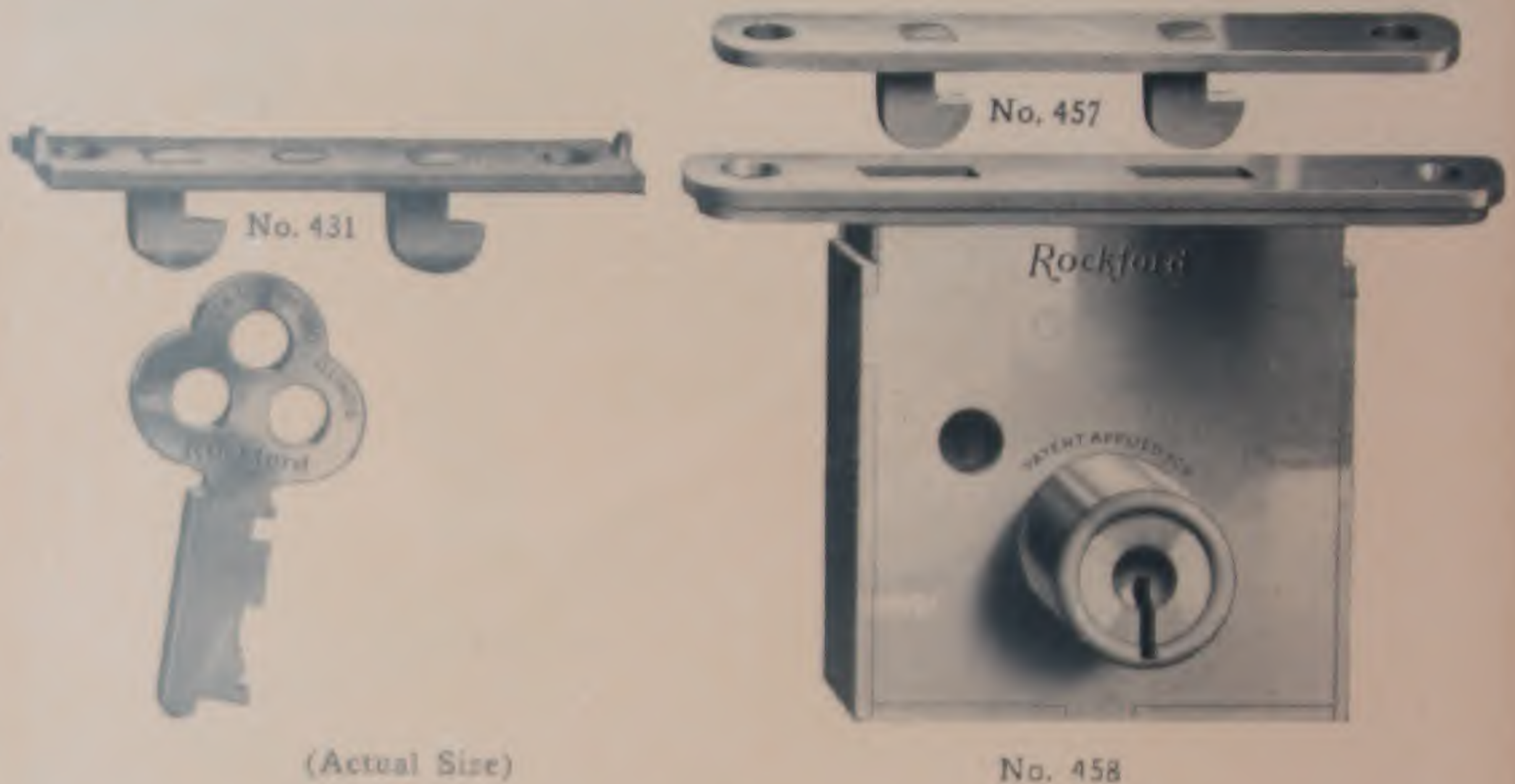

- Box \_\_\_\_\_ Steel.
- Cap \_\_\_\_\_ Steel, riveted.
- Cylinder \_\_\_\_\_ Brass, buffed,  $\frac{5}{8}$ " diameter. May easily be removed with cylinder ejector key when applying lock. See page 40.
- Link \_\_\_\_\_ No. 457 furnished regularly. No. 431 furnished if desired to order. Both countersunk for No. 4 Screws.
- Selvedge \_\_\_\_\_ Steel, polished.  $2\frac{7}{8}$ " x  $\frac{7}{16}$ ". Countersunk for No. 5 Screws.
- Key \_\_\_\_\_ One, Polished Nickel Plated. Key changes regularly furnished all alike.
- Finish \_\_\_\_\_ Lock including cylinder and link, Brass Plated or Copper Plated to order.
- Special Features \_\_\_\_\_ Key changes alike in sets or 120 possible changes all different, also cylinder furnished in other lengths to special order at additional prices. See page 6.

Catalog Number	Size	Distance from selvedge to center of key cylinder	Regular length of cylinder	Lever Tumblers
458	$1\frac{3}{4}$ " x $1\frac{1}{4}$ "	$1\frac{1}{4}$ "	$\frac{3}{8}$ "	3

Packed: 1 dozen in a carton, 50 cartons (50 dozen) in a case, weight 152 pounds.

# National Lock Co., Rockford, Ill.

## HALF MORTISE CHEST LOCK

Flat Key



No. 450 A



No. 450 B

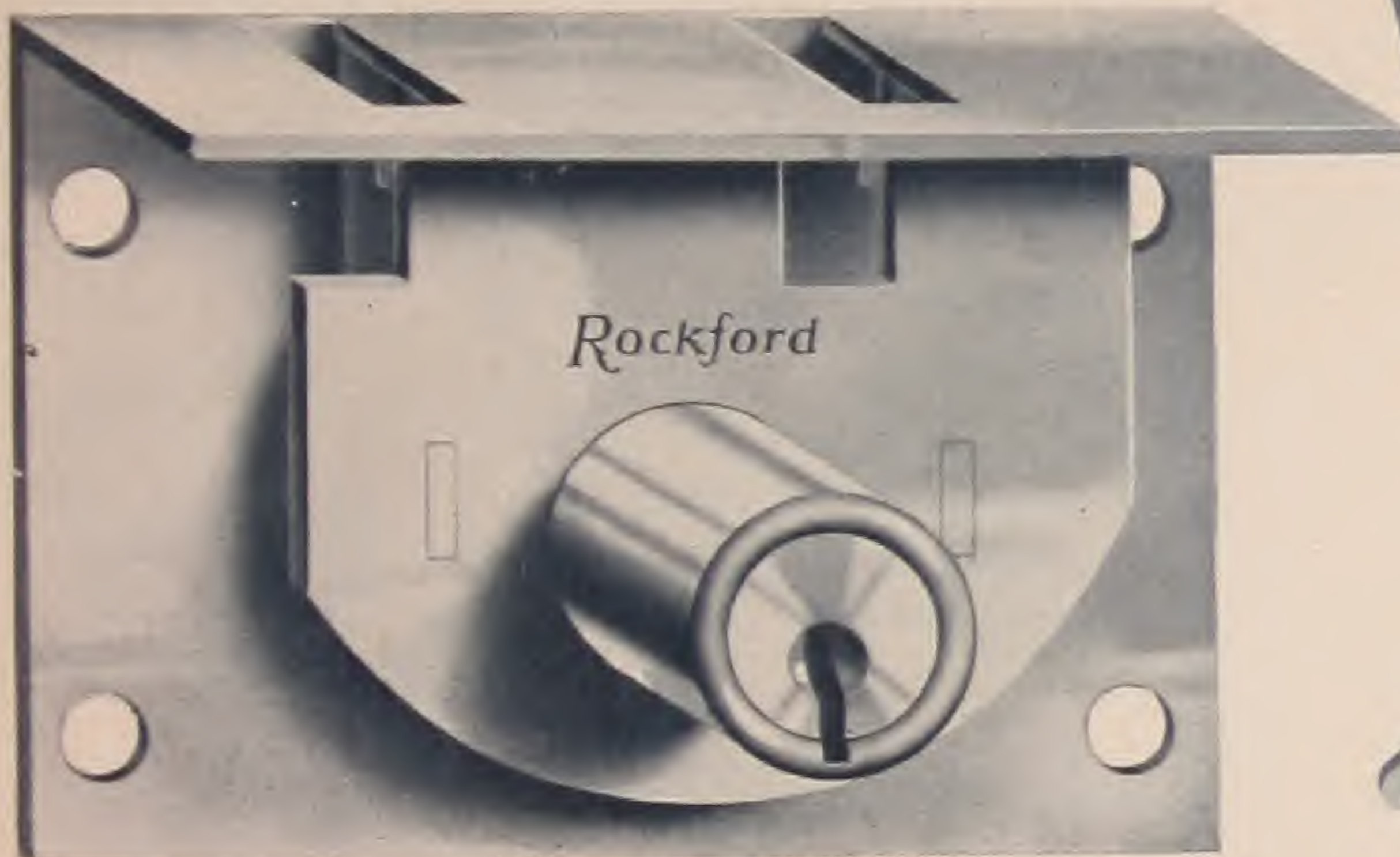

No. 455



(Actual Size)

- Cap.....Steel.
- Plate.....Steel. Holes countersunk for No. 4 Screws.
- Cylinder.....Brass, buffed,  $\frac{11}{16}$ " diameter.
- Link.....Steel, double. No. 450A Link  $2\frac{7}{8}$ " long furnished regularly. No. 450B Link 2" long furnished if desired to special order. Both countersunk for No. 4 Screws. See below.
- Selvedge.....Polished. Square end.
- Key.....One. Nickel plated. Key changes all alike.
- Finish.....Lock including cylinder and link, Brass Plated or Copper Plated to order.
- Special Feature.....Cylinder length for other thicknesses of wood  $\frac{9}{16}$ " or over at additional price.

Catalog Number	Size	Distance from Selvedge to center of key cylinder	Thickness of Wood Specify in ordering see page 7	Lever Tumblers
455	$2\frac{7}{8}$ " x 2"	$1\frac{1}{8}$ "	$\frac{3}{4}$ ", $\frac{7}{8}$ "	1

Links Nos. 450C and 450D, shown on page 51 may be furnished if desired.  
Packed: 1 dozen in a carton, 32 cartons (32 dozen) in a case, weight 119 pounds.

# National Lock Co., Rockford, Ill.

## HALF MORTISE CHEST LOCK

Flat Key

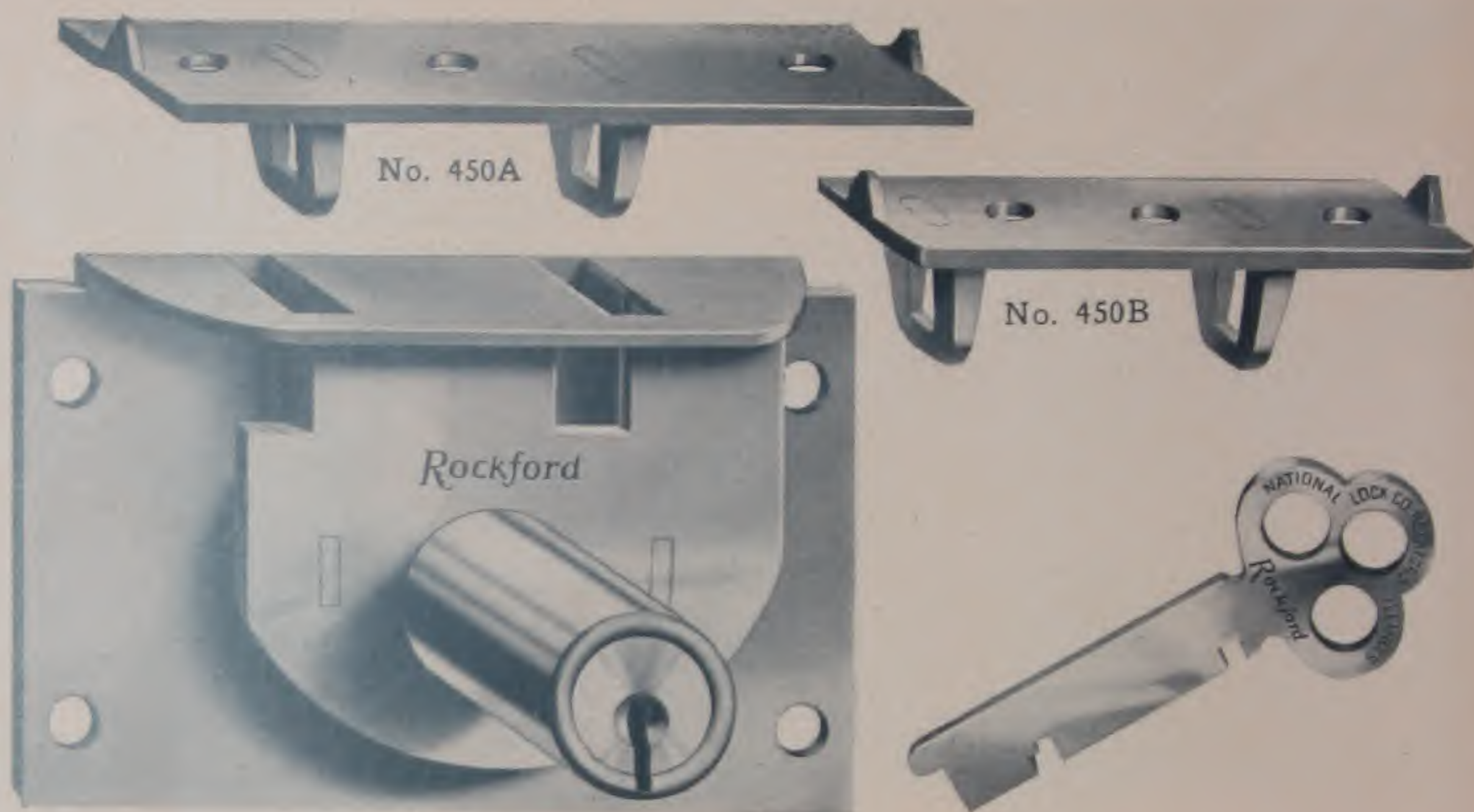

No. 456

(Actual Size)

- Cap.....Steel.
- Plate.....Steel. Holes countersunk for No. 4 Screws.
- Cylinder.....Brass, buffed,  $\frac{11}{8}$ " diameter.
- Link.....Steel, double. No. 450A Link  $2\frac{7}{8}$ " long furnished regularly. No. 450B Link 2" long furnished if desired to special order. Both countersunk for No. 4 Screws. See below.
- Selvedge.....Polished. Round end.
- Key.....One. Nickel Plated. Key changes all alike.
- Finish.....Lock including cylinder and link, Brass Plated or Copper Plated to order.
- Special Feature.....Cylinder length for other thicknesses of wood  $\frac{9}{16}$ " or over at additional price.

Catalog Number	Size	Distance from Selvedge to to center of key cylinder	Thickness of Wood Specify in ordering see page 7	Lever Tumblers
456	3" x 2"	$1\frac{3}{8}$ "	$\frac{3}{4}$ ", $\frac{7}{8}$ "	1

Packed: 1 dozen in a carton, 32 cartons (32 dozen) in a case, weight 119 pounds.

Note—Links Nos. 450C and 450D, shown on page 51 may be furnished if desired.



# National Lock Co., Rockford, Ill.

## CHEST LOCK

Flat Key



No. 4415



(Actual Size)

- Box**.....Steel, screwed, Brass Plated. Holes for No. 6 Round Head Screws or  $\frac{9}{64}$ " Rivets. Other finishes to order at additional prices.
- Cylinder**.....Brass, buffed. May be furnished Nickel Plated at an additional price. Regular length  $\frac{5}{16}$ ", furnished for material up to  $\frac{1}{4}$ " thick.
- Bolt**.....Steel,  $\frac{3}{4}$ " x  $\frac{1}{8}$ ", hooks withdraw from view when unlocked.
- Keys**.....Two, Polished Nickel Plated. Regular key changes twelve.
- Special Features**.....Key changes all alike, alike in sets, 620 key changes possible all different, or 120 key changes all different and master keyed to special order at an additional price. Cylinder furnished for other thicknesses of material at an additional price.

Catalog Number	Size	Distance from Selvedge to center of key cylinder	Thickness of Material	Lever Tumblers
4415	1 $\frac{3}{4}$ " x 1 $\frac{1}{2}$ "	$\frac{7}{8}$ "	$\frac{1}{4}$ "	3

Packed: 12 in a carton, 600 in a case, weight 123 pounds.

Note—Strike No. 321, 4321A and 4321C shown on pages 50 and 51 may be used with this Lock

# National Lock Co., Rockford, Ill.

## FULL MORTISE CHEST LOCK

Flat Key



(Actual Size)

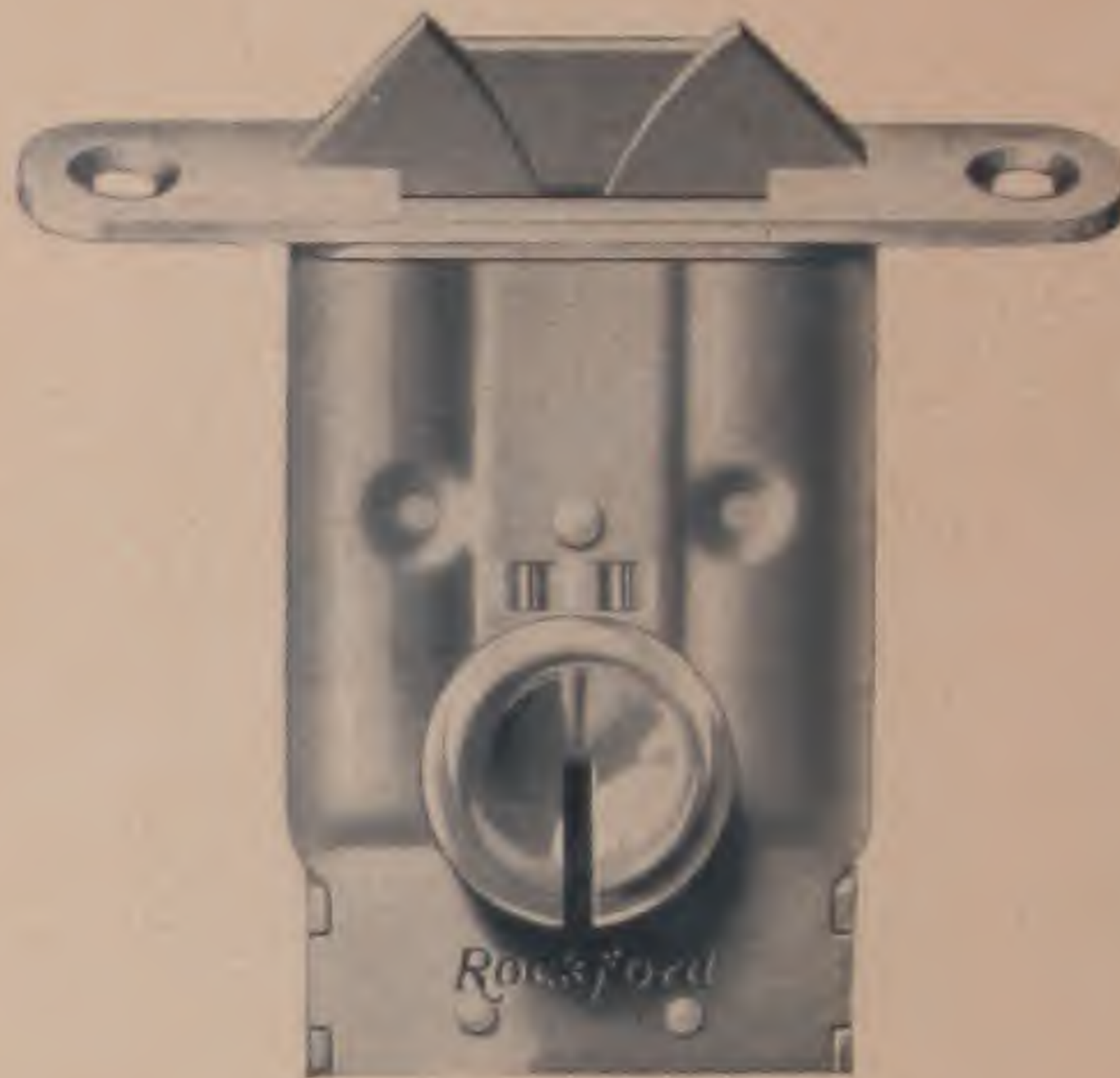

No. 4321

- Shell.....Steel.
- Cap.....Steel, riveted.
- Cylinder.....Brass, buffed, removable. May be furnished in any finish desired at an additional price.  
Diameter and length must be specified in ordering. See page 34.
- Bolt.....Steel,  $\frac{3}{4}$ " x  $\frac{3}{16}$ ", hooks withdraw from view when unlocked.
- Selvedge.....Brass, polished.  $2\frac{1}{4}$ " long, countersunk for  $\frac{1}{2}$ " No. 4 Screws. Any finish desired at additional price.
- Keys.....One, Nickel Plated. Key changes all alike.
- Special Features.....Six key changes all different at additional price.

Catalog Number	Size	Distance from selvedge to center of key cylinder	Lengths of key cylinder. Must be specified in ordering See page 34	Lever Tumblers
4321	$1\frac{3}{4}$ " x $1\frac{3}{8}$ " x $\frac{7}{16}$ "	$1\frac{1}{8}$ "	$\frac{1}{8}$ ", $\frac{3}{16}$ ", $\frac{7}{16}$ ", $\frac{5}{8}$ ", $\frac{7}{8}$ " Other lengths to order at additional price	2

Packed: 8 dozen in a carton, 16 cartons (128 dozen) in a case, weight 198 pounds.

Note—No. 4321A Strike shown on page 51 regularly furnished with this Lock; No. 4321C Strike may be had at the same price, or No. 321 may be had at a small additional price.

# National Lock Co., Rockford, Ill.

## CASH BOX LOCK

Flat Key

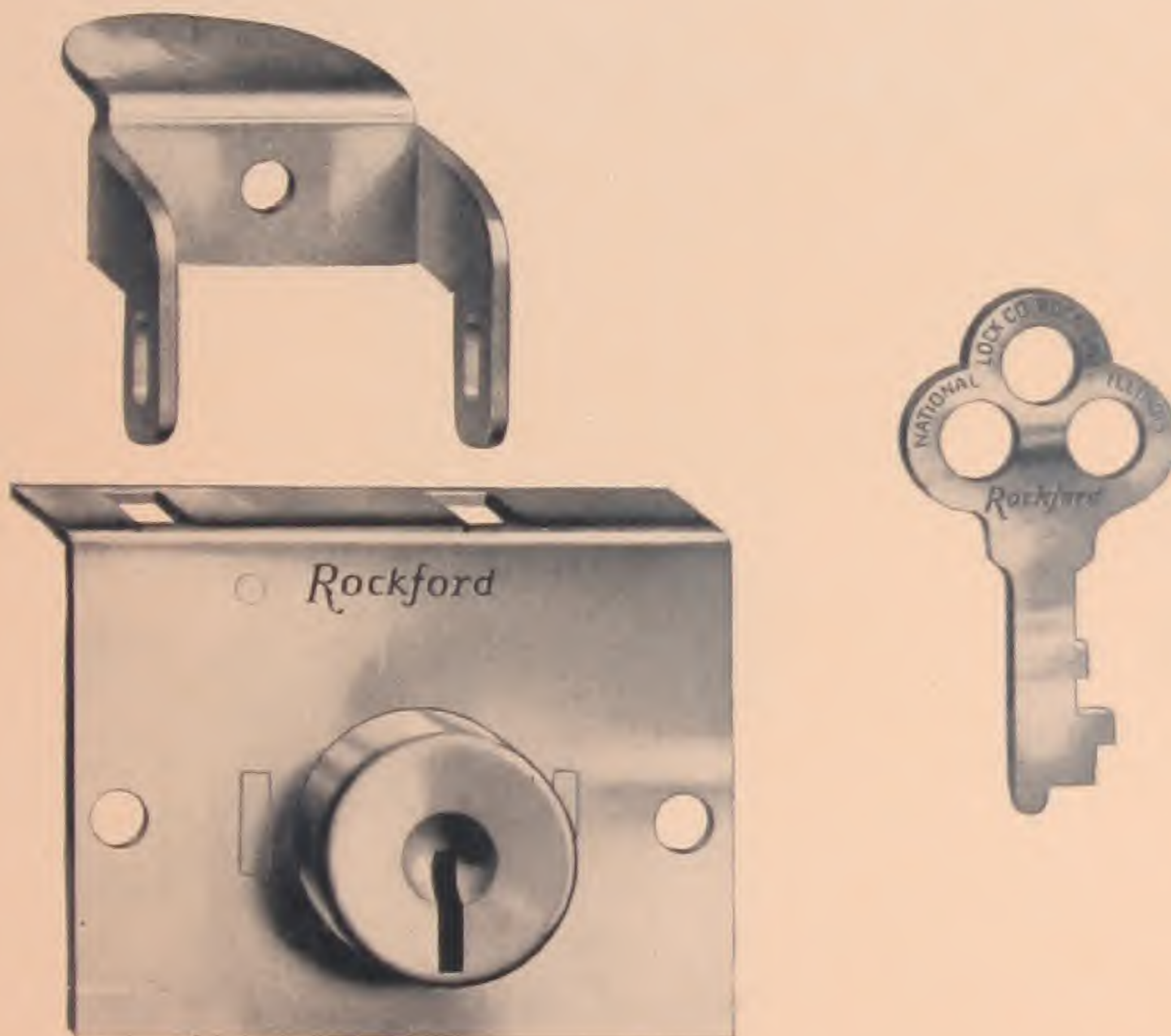

No. 460

(Actual Size)

- Material**.....Steel. Holes pierced  $\frac{11}{16}$ " diameter for No. 6 Round Head Screws.
- Cylinder**.....Steel,  $\frac{51}{84}$ " diameter,  $\frac{3}{16}$ " length. Black enameled.
- Link**.....Steel, double. Hole pierced for No. 6 Round Head Screw.
- Keys**.....One, Nickel Plated. Key changes all alike.

Catalog Number	Size	Distance from selvedge to center of key cylinder	Lever Tumblers
460	2" x 1½"	$\frac{13}{16}$ "	1

Packed: 1 dozen in a carton, 50 cartons (50 dozen) in a case, weight 89 pounds.

## *National Lock Co., Rockford, Ill.*

### FULL MORTISE DESK LOCK WITH COMBINATION KNOB AND CYLINDER

Flat Key

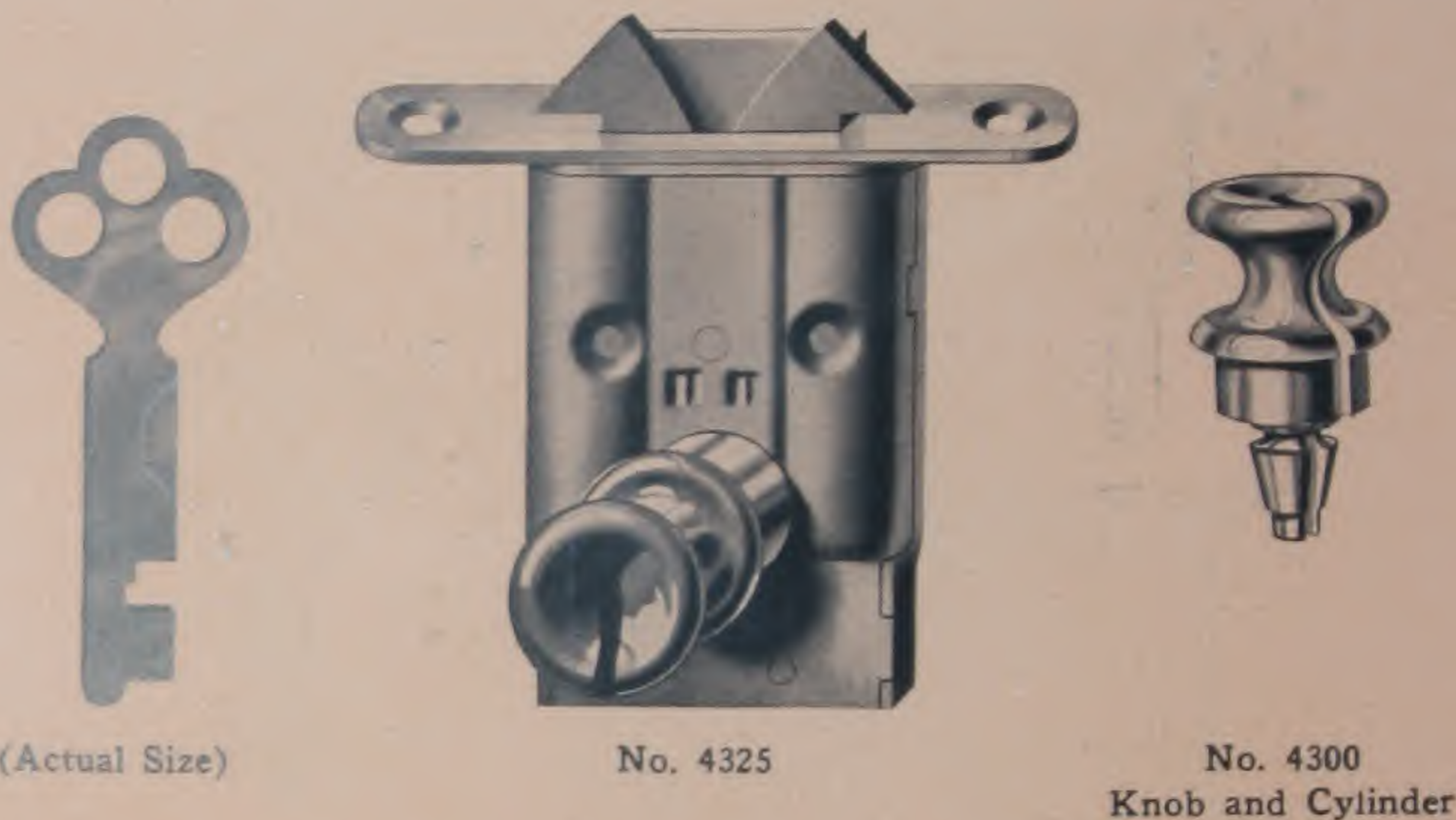

- Shell..... Steel.
- Cap..... Steel, riveted.
- Cylinder..... Brass, buffed, removable. May be furnished in any finish  
and desired at an additional price.  
Knob Length must be specified in ordering.
- Bolt..... Steel,  $\frac{3}{4}$ " x  $\frac{3}{16}$ ", hooks withdraw from view when un-  
locked.
- Selvedge..... Brass, polished.  $2\frac{1}{4}$ " long, countersunk for  $\frac{1}{2}$ " No. 4  
Screws. Any finish desired at additional price.
- Keys..... One, Nickel Plated. Key changes all alike.
- Special Features..... Six key changes all different at additional price.

Catalog Number	Size	Distance from selvedge to center of key cylinder	Lengths of key cylinder Must be specified in ordering See page 34	Lever Tumblers
4321	$1\frac{3}{4}$ " x $1\frac{3}{8}$ " x $\frac{1}{8}$ "	$1\frac{1}{8}$ "	$\frac{1}{8}$ ", $\frac{3}{16}$ ", $\frac{1}{4}$ ", $\frac{5}{8}$ ", $\frac{3}{4}$ " Other lengths to order at additional price	2

Packed: 4 dozen in a carton, 16 cartons (64 dozen) in a case, weight 126 pounds.

Note—No. 4321A Strike shown on page 51 regularly furnished with this Lock; No. 4321C Strike may be had at the same price, or No. 321 may be had at a small additional price.

## *National Lock Co., Rockford, Ill.*

### COMBINATION KNOB AND KEY CYLINDER

For Flat Key Locks

Shown on pages 35 to 38, 46 and 48



No. 4300 Knob and Cylinder  
Shown with No. 426 Lock

The Combination Knob and Key Cylinder No. 4300 is especially adapted for use on Spinet Desks and Secretaries. It serves as a knob, eliminating the necessity of keeping the key in the Lock.

This Knob Cylinder will be furnished at a small additional charge in place of the regular key cylinder on any of the following Flat Key Locks, 406, 407, 426, 427, 4318, 4319, 4328 and 4329 shown on pages 35 to 38 and 4321, shown on page 46.



Showing application to a  
Spinet Desk. Lid open.

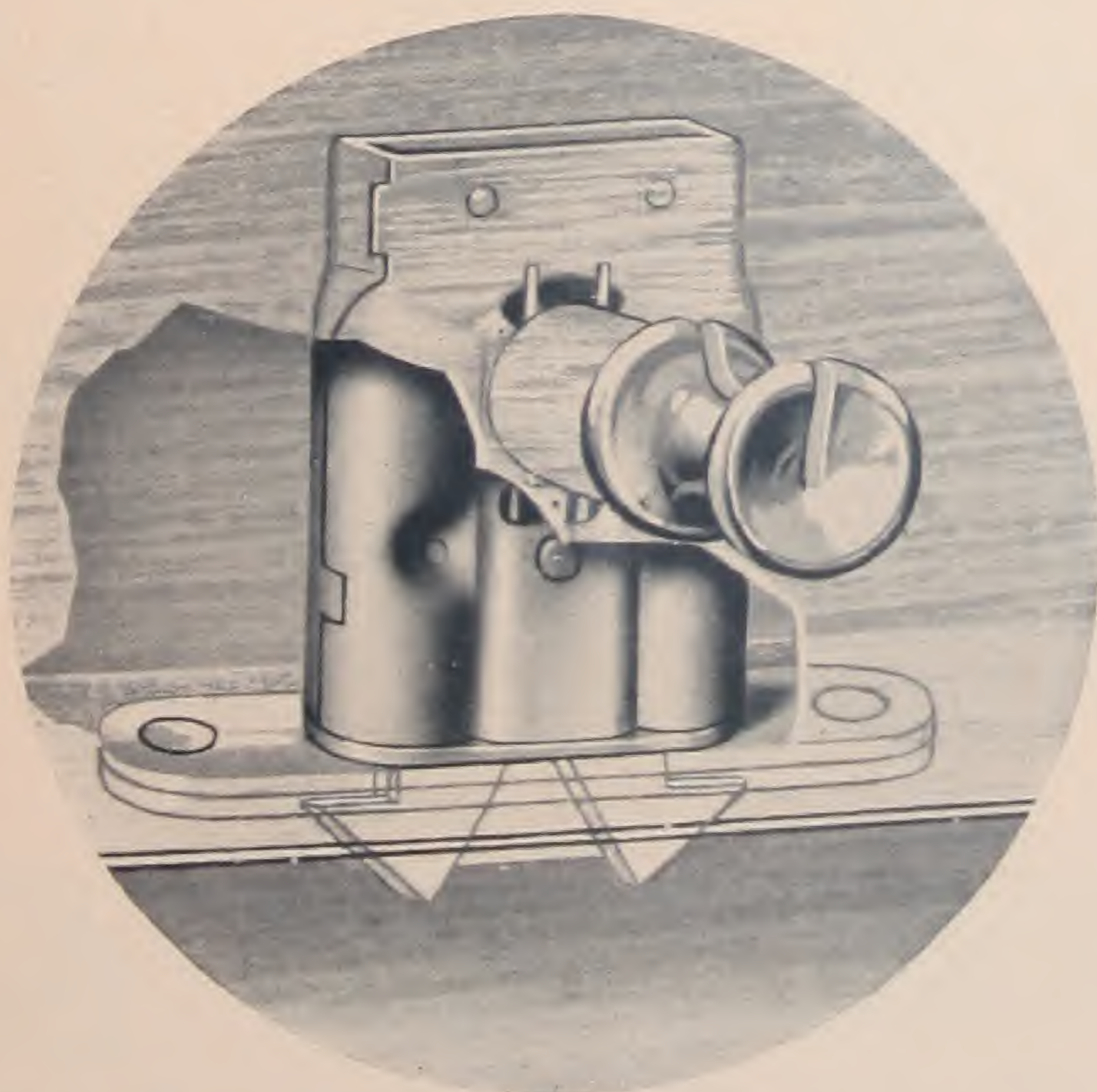

Full size view of Lock No. 4325 with combination  
Knob and Cylinder showing application to a Spinet  
Desk. Lid closed.

# National Lock Co., Rockford, Ill.

## STRIKE PLATES



No. 227A— $2\frac{3}{8}$ " x  $1\frac{1}{2}$ ". Slot,  $\frac{1}{8}$ " x  $\frac{1}{4}$ ". Countersunk for No. 3 Screws.



No. 311A— $2\frac{5}{8}$ " x  $1\frac{7}{8}$ ". Slot,  $1\frac{1}{8}$ " x  $\frac{7}{16}$ ". Countersunk for No. 3 Screws.



No. 227B—Same as No. 227A except slot is offset .010".



No. 311B— $2\frac{5}{8}$ " x  $\frac{3}{8}$ ". Slot,  $1\frac{1}{8}$ " x  $\frac{7}{16}$ ". Countersunk for No. 3 Screws.



No. 280A— $1\frac{1}{2}$ " x  $\frac{3}{8}$ ". Slot,  $\frac{3}{4}$ " x  $\frac{1}{2}$ ". Countersunk for No. 4 Screws.



No. 321— $2\frac{1}{2}$ " x  $\frac{5}{8}$ " Self Closing Strike. Slot,  $\frac{1}{8}$ " x  $\frac{1}{4}$ ". Countersunk for No. 4 Screws.



No. 283A— $1\frac{1}{2}$ " x  $\frac{3}{8}$ ". Slot,  $\frac{3}{4}$ " x  $\frac{1}{2}$ ". Countersunk for No. 4 Screws.



No. 328— $2\frac{1}{4}$ " x  $1\frac{1}{8}$ ". Slot,  $1\frac{1}{8}$ " x  $\frac{7}{16}$ ". Countersunk for No. 3 Screws.



No. 310A— $2\frac{5}{8}$ " x  $1\frac{7}{8}$ ". Slot,  $1\frac{1}{8}$ " x  $\frac{7}{16}$ ". Countersunk for No. 3 screws.



No. 330A— $2\frac{1}{4}$ " x  $1\frac{1}{4}$ ". Lip Projects  $\frac{1}{8}$ ". Slot,  $\frac{1}{8}$ " x  $\frac{1}{8}$ ". Countersunk for No. 4 Screws.



No. 310B— $2\frac{5}{8}$ " x  $\frac{3}{8}$ ". Slot,  $1\frac{1}{8}$ " x  $\frac{7}{16}$ ". Countersunk for No. 3 Screws.



No. 380A— $2$ " x  $\frac{1}{2}$ ". Slot,  $\frac{3}{16}$ " x  $\frac{1}{2}$ ". Countersunk for No. 4 Screws.

Made of Solid Brass and Steel.  
Average weight: one gross of Strike Plates,  $1\frac{1}{2}$  pounds.

# National Lock Co., Rockford, Ill.

## STRIKE PLATES



No. 382A— $2\frac{5}{8}$ "x $\frac{1}{2}$ ". Slot,  $\frac{7}{8}$ "x $\frac{1}{8}$ ". Countersunk for No. 4 Screws.

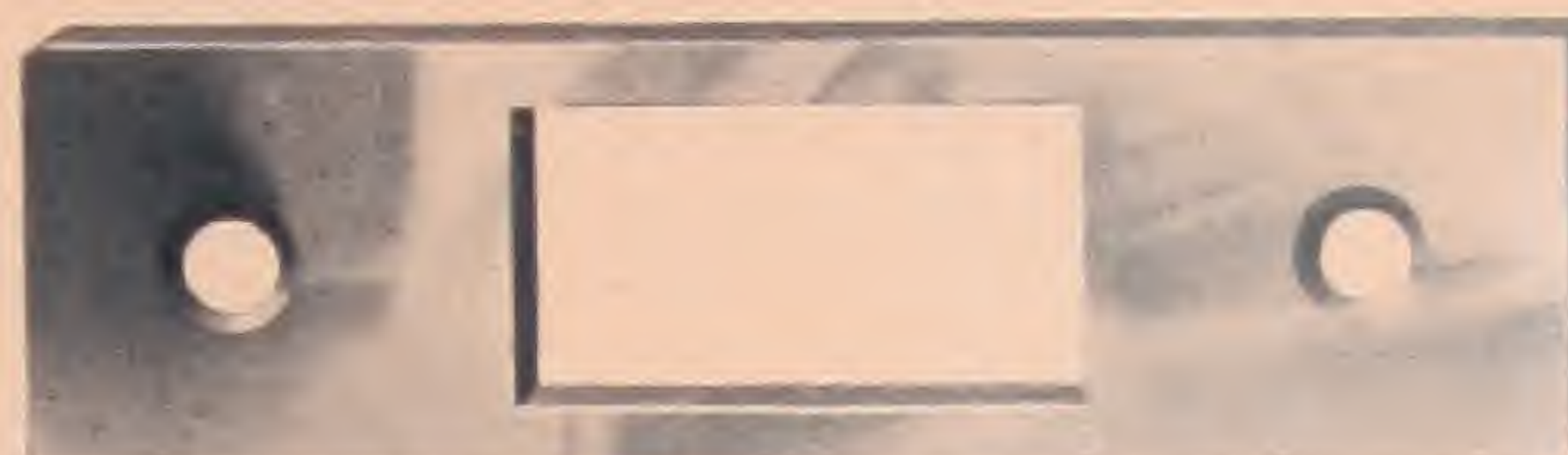

No. 3428— $2\frac{3}{8}$ "x $\frac{5}{8}$ ". Slot,  $\frac{7}{8}$ "x $\frac{3}{4}$ ". Countersunk for No. 3 Screws.



No. 383A— $2\frac{5}{8}$ "x $\frac{1}{2}$ ". Slot,  $\frac{7}{8}$ "x $\frac{1}{8}$ ". Countersunk for No. 4 Screws.



No. 3428A— $2\frac{3}{8}$ "x $\frac{5}{8}$ ". Slot,  $\frac{7}{8}$ "x $\frac{3}{4}$ ". Countersunk for No. 3 Screws.



No. 450C—This Link is  $1\frac{1}{4}$ "x $\frac{3}{8}$ " and can be used in a narrower place than any of the other links shown.



No. 4321A— $2\frac{3}{8}$ "x $\frac{2}{8}$ ". Slot,  $\frac{1}{8}$ "x $\frac{5}{8}$ ". Countersunk for No. 4 Screws.



No. 450D—Same as No. 450B, shown on page 44, except two holes instead of three; countersunk for No. 5 Screws instead of No. 4.



No. 4321B— $2\frac{3}{8}$ "x $\frac{2}{8}$ ". Slot,  $\frac{1}{8}$ "x $\frac{3}{8}$ ". Countersunk for No. 4 Screws.



No. 2475A— $\frac{3}{8}$ "x $\frac{2}{8}$ ". Slot,  $\frac{3}{4}$ "x $\frac{3}{8}$ ".  $\frac{1}{2}$ " No. 16 Escutcheon Pins.



No. 4321C— $2\frac{1}{4}$ "x $\frac{7}{8}$ ". Slot,  $\frac{1}{8}$ "x $\frac{1}{4}$ ". Countersunk for No. 4 Screws.



No. 2480A— $1\frac{1}{8}$ "x $\frac{3}{8}$ ". Countersunk for No. 4 Screws.



No. 4321D— $2\frac{1}{4}$ "x $\frac{7}{8}$ ". Slot,  $\frac{1}{8}$ "x $\frac{1}{4}$ ". Countersunk for No. 4 Screws.

Made of Solid Brass and Steel.  
Average weight: one gross of Strike Plates,  $1\frac{1}{2}$  pounds.

*National Lock Co., Rockford, Ill.*



*National Lock Mortising Machine*

(Patented)

This machine will mortise for the lock and keyhole in one setting of drawer front, door, etc. Simple compact, strong and durable. Will handle any size, shape or form of drawer front, door stile or chest front.

*National Lock Mortising Machines*  
ARE NEVER SOLD



*National Lock Co., Rockford, Ill.*

## *National Lock Mortising Machine*

**M**ACHINE made mortises represent a marked saving in labor over hand cut mortises. With the *National Lock Mortising Machine* the operator can produce accurate work, well finished, with a perfectly clean and smooth opening, and can turn out the greatest quantity of work in a given time.

The *National Lock Mortising Machine* will mortise for the lock and keyhole in one setting of the drawer front, door, etc. It is simple, compact, and durable. It will handle any size, shape or form of drawer front, door stile or chest front.

The following pages show examples of the work done with the machines. Many other forms not illustrated here, can be cut on the same machine. No handwork is required in cutting these mortises, except the small amount indicated in certain cases, which is necessary to adapt the mortise to those locks having a square end selvedge.



*National Lock Co., Rockford, Ill.*

LOCK MORTISES MADE WITH THE  
*National Lock Mortising Machine*



This cut illustrates the mortise for Lock No. 2403  
Very little handwork is required to adapt it to the  
square end mortise Lock No. 2402.

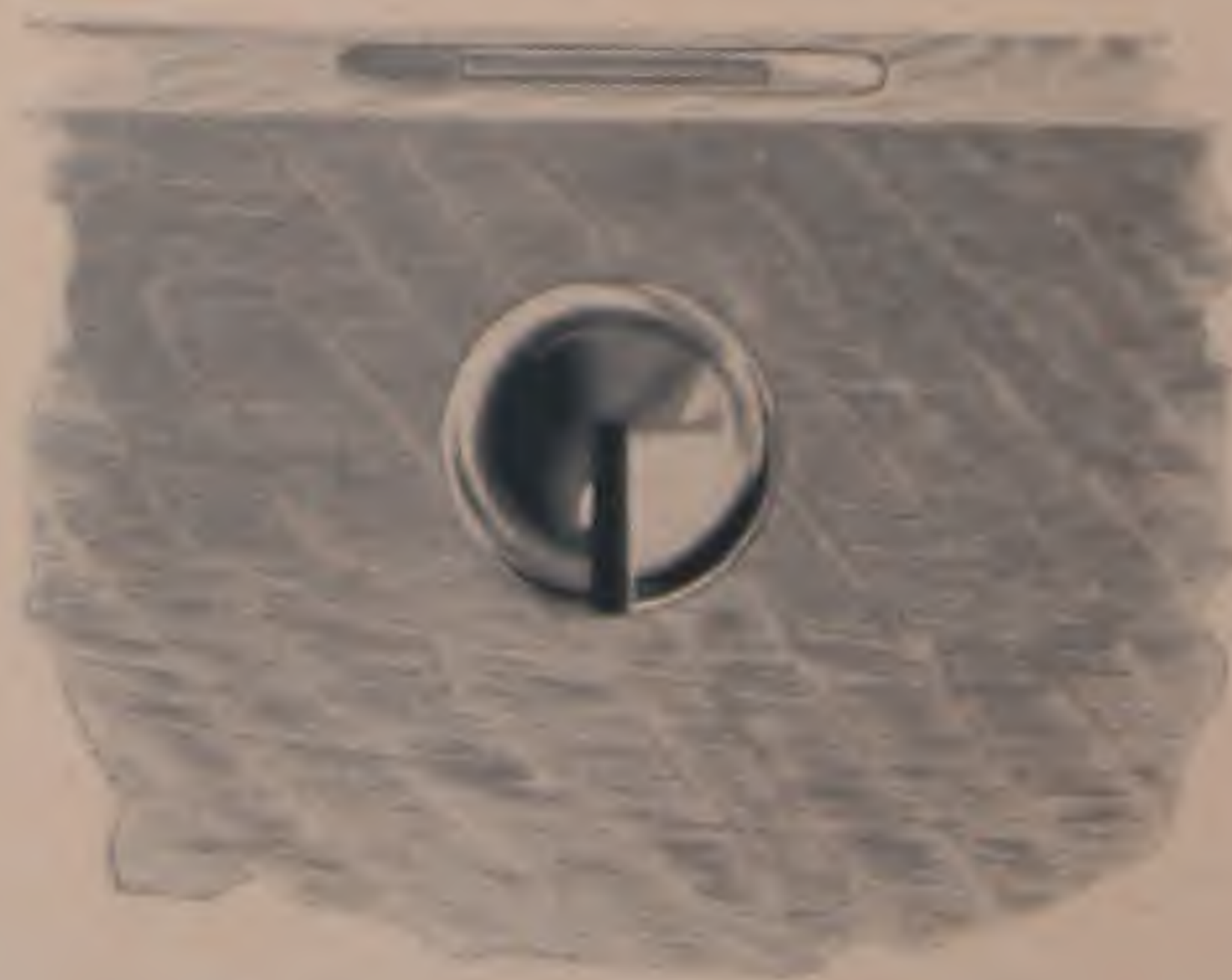

No.406—Lock in drawer front. The cylinder shown  
is  $\frac{5}{8}$  inch diameter. Lock No. 406 requires no  
screws. It is held in place by friction.

*National Lock Co., Rockford, Ill.*

LOCK MORTISES MADE WITH THE  
*National Lock Mortising Machine*

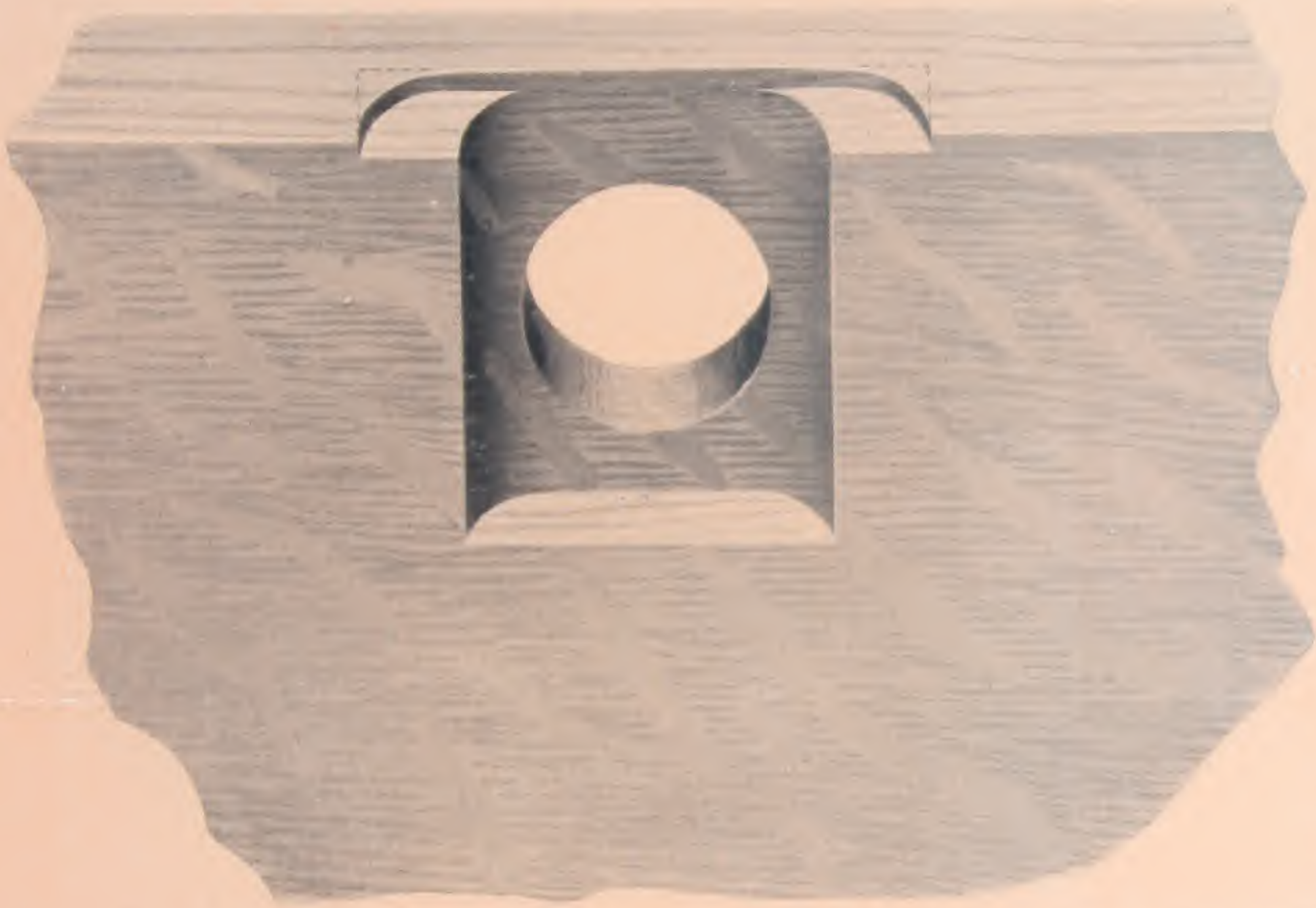

The cut above illustrates the small amount of handwork necessary to adapt the machine-made mortise to locks Nos. 2406 and 3700, with square-end selvedge.

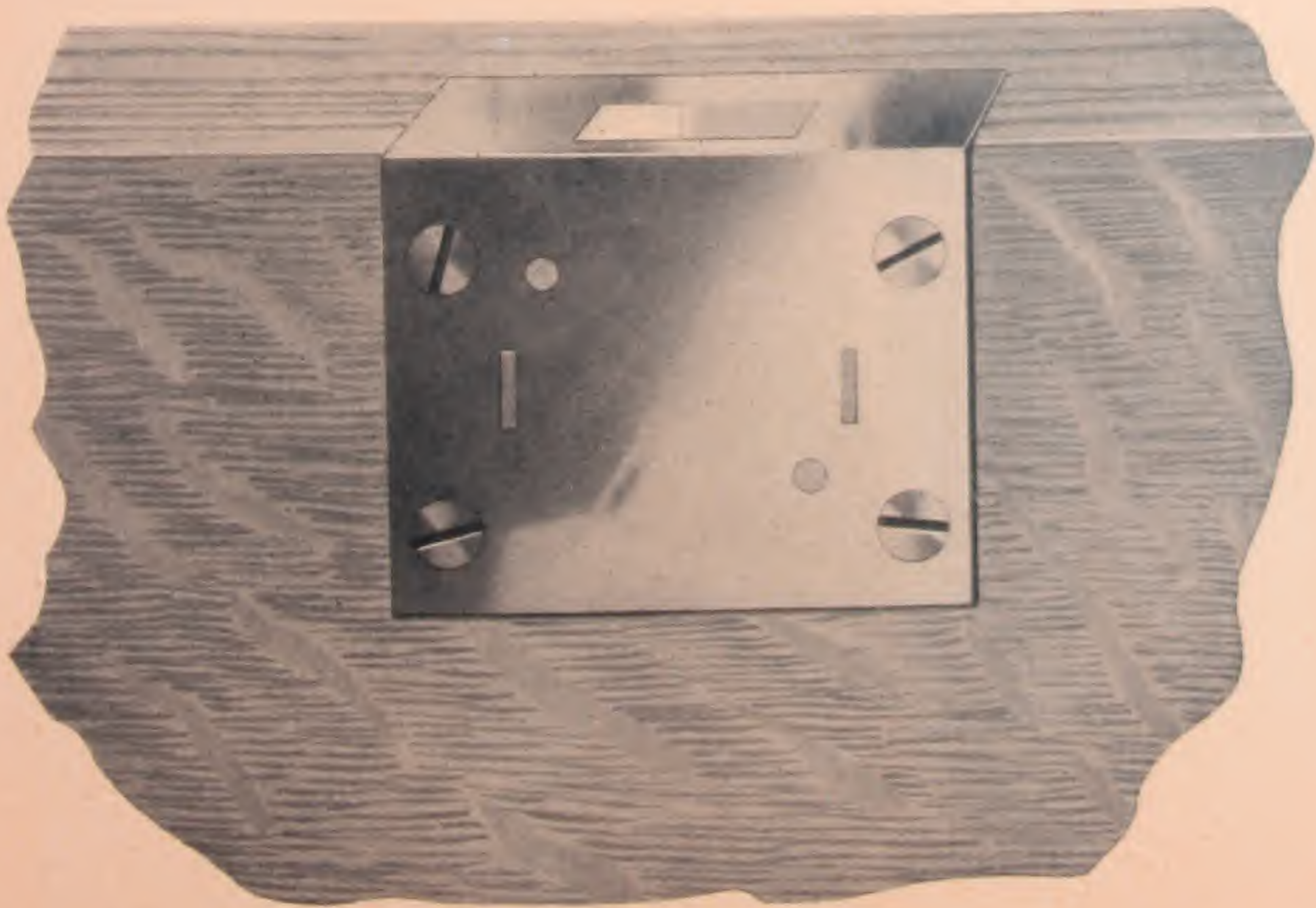

This cut shows lock in place. All that is necessary is to square the ends of the mortise for the selvedge, place the lock in position in the mortise and drive in the four retaining screws.

*National Lock Co., Rockford, Ill.*

LOCK MORTISES MADE WITH THE  
*National Lock Mortising Machine*

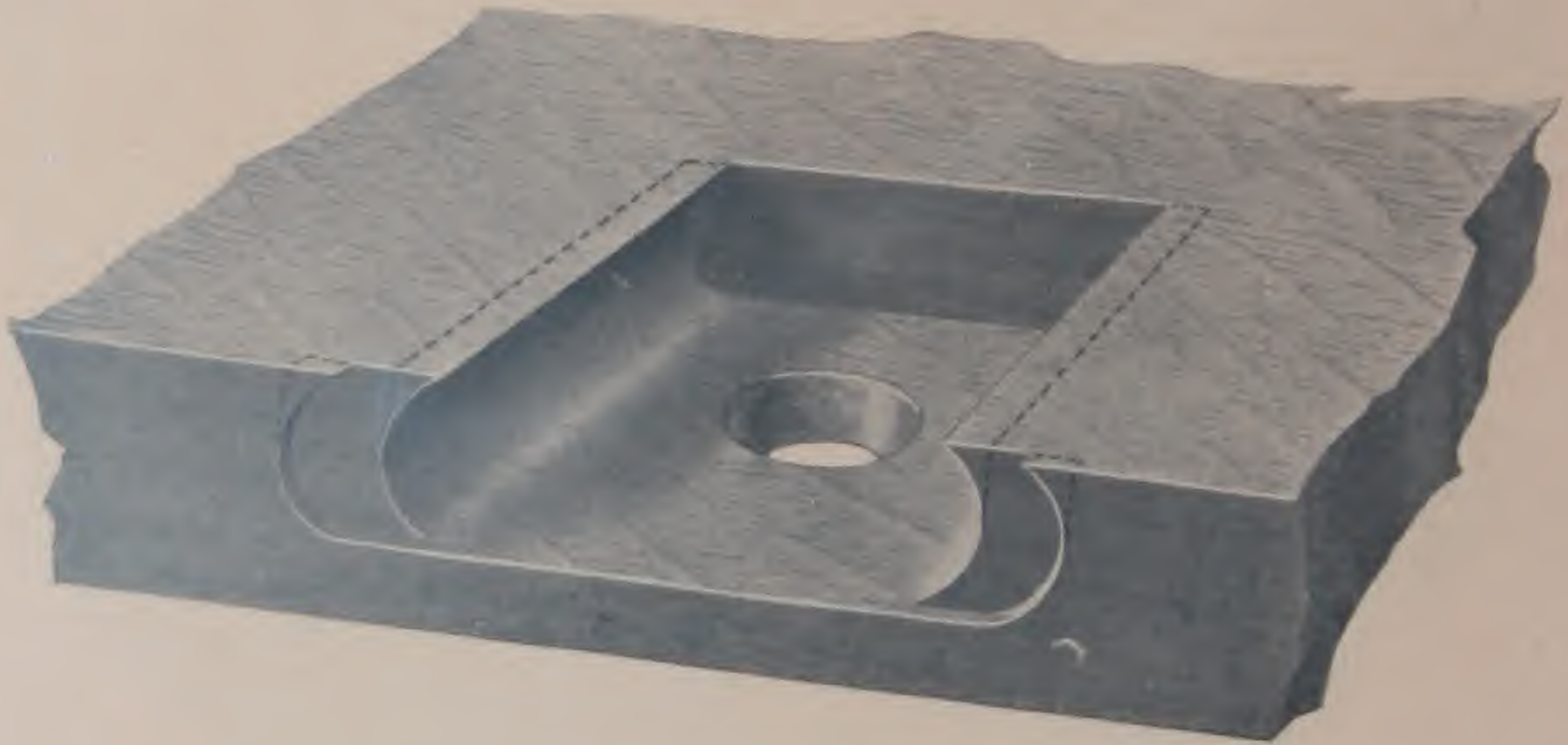

The cut above illustrates a machine-made mortise for Lock No. 2411, showing the small amount of handwork (indicated by the dotted lines), necessary to adapt the mortise to the lock.

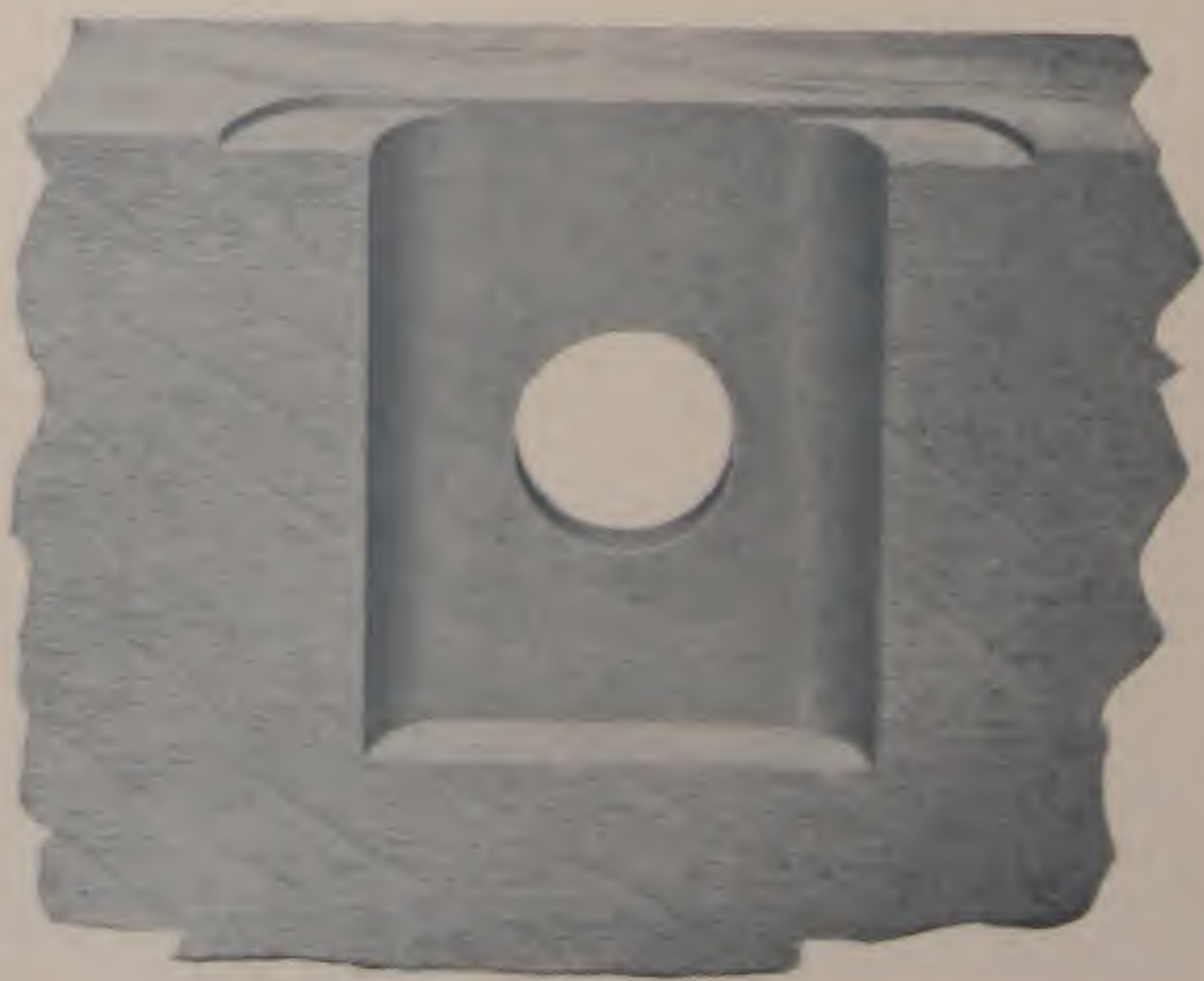

This cut illustrates the mortise for lock No. 2409. This mortise can also be adapted to the square selvedge Lock No. 2408 with very little handwork.

*National Lock Co., Rockford, Ill.*

LOCK MORTISES MADE WITH THE  
*National Lock Mortising Machine*

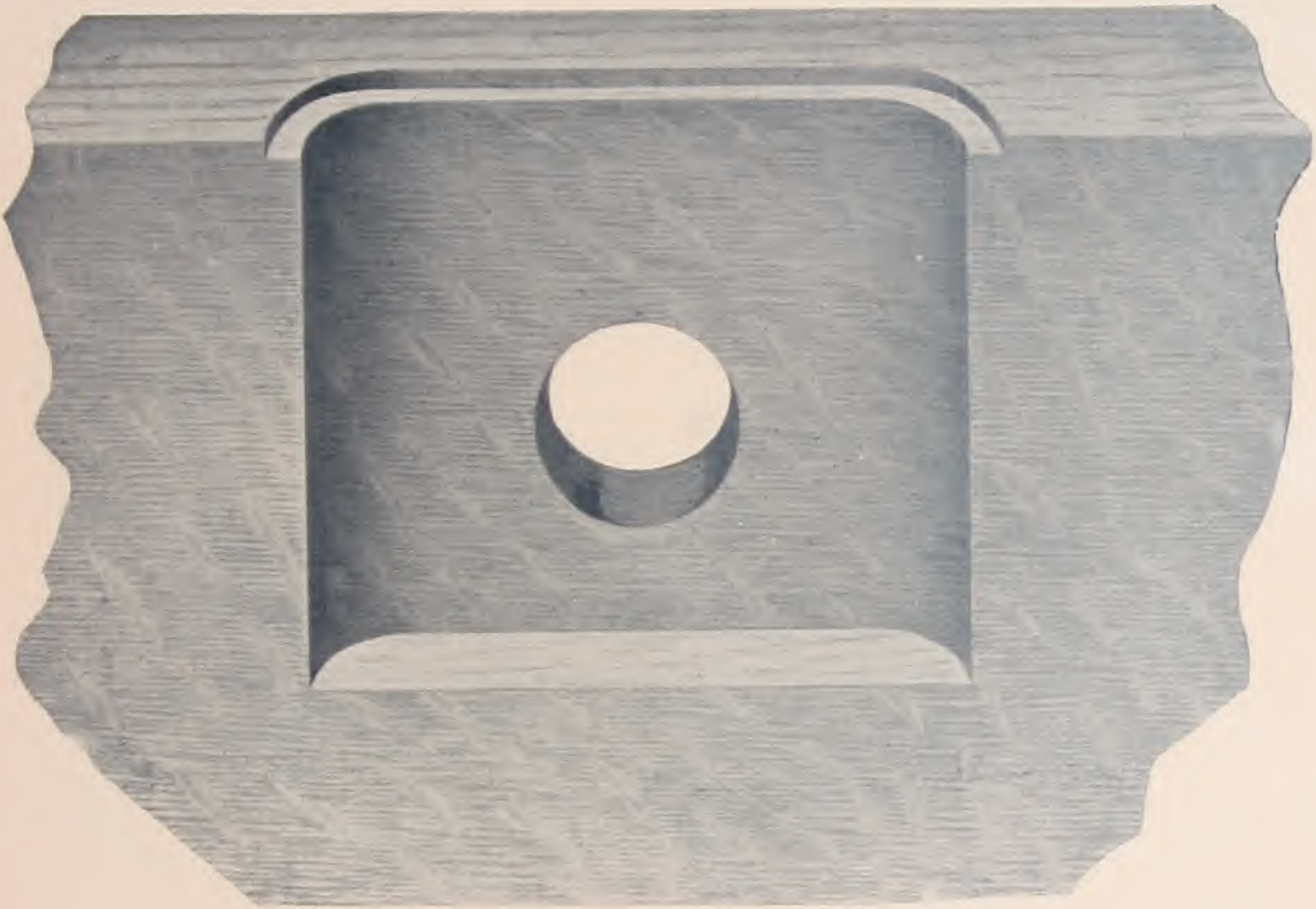

The illustration shows a machine-made mortise for No. 456 Lock. No hand-work is necessary in cutting this mortise. To install the lock, place in position in the mortise and drive in the four retaining screws.

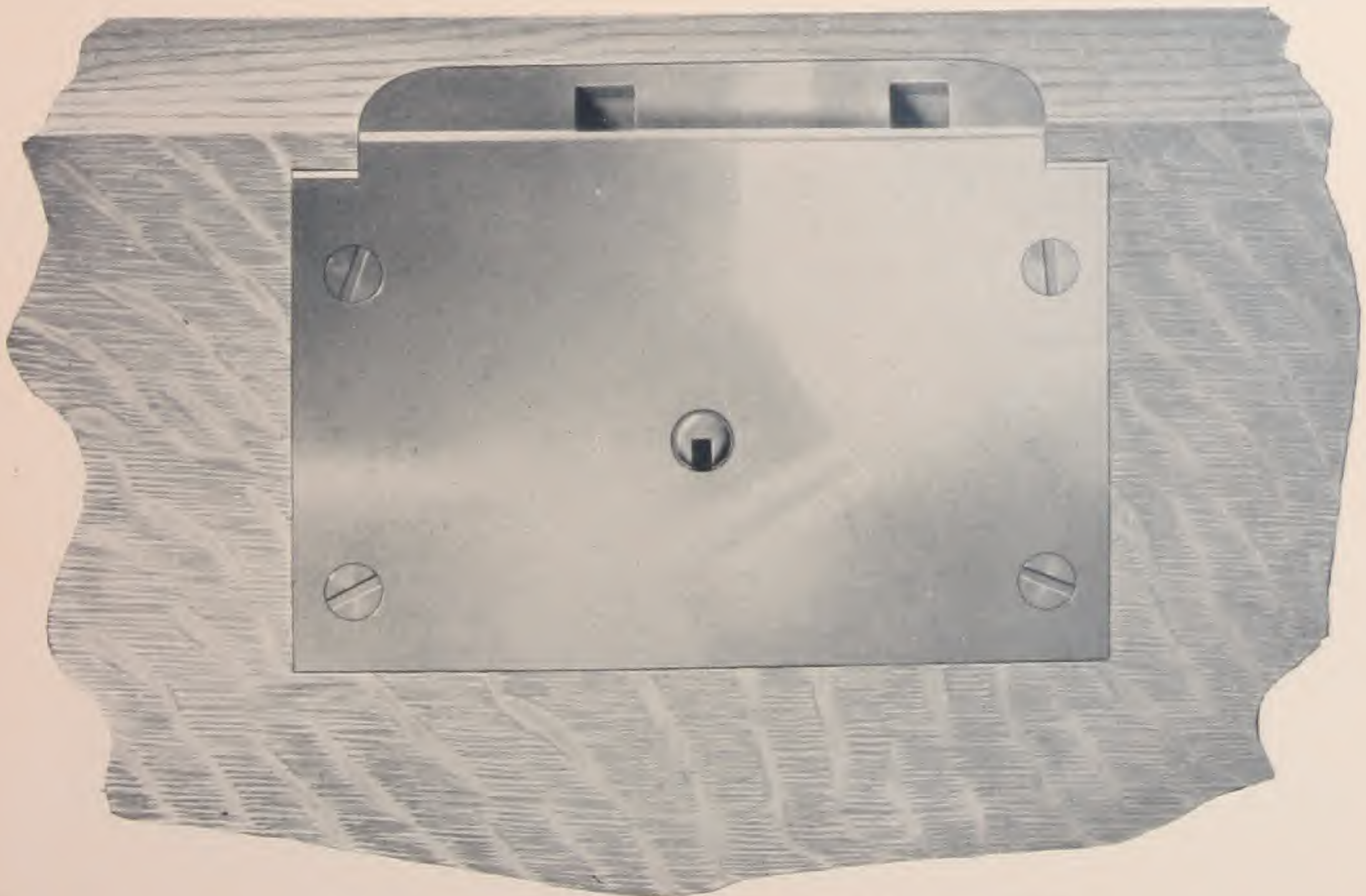

This cut illustrates Lock No. 456 installed.

*National Lock Co., Rockford, Ill.*

LOCK MORTISES MADE WITH THE  
*National Lock Mortising Machine*



The cut above shows a machine-made mortise for No. 457 Lock with removable cylinder. No handwork is necessary in cutting this mortise. To install the lock, insert in the mortise and press into place. Insert the cylinder in accordance with the instructions on page 40 and drive in the screws for the the selvedge.



This cut illustrates lock No. 547 with removable cylinder mounted in mortise.

## *National Lock Co., Rockford, Ill.*

### INSTRUCTIONS FOR REMOVING LOCKS FROM DRAWER-FRONTS, ETC.

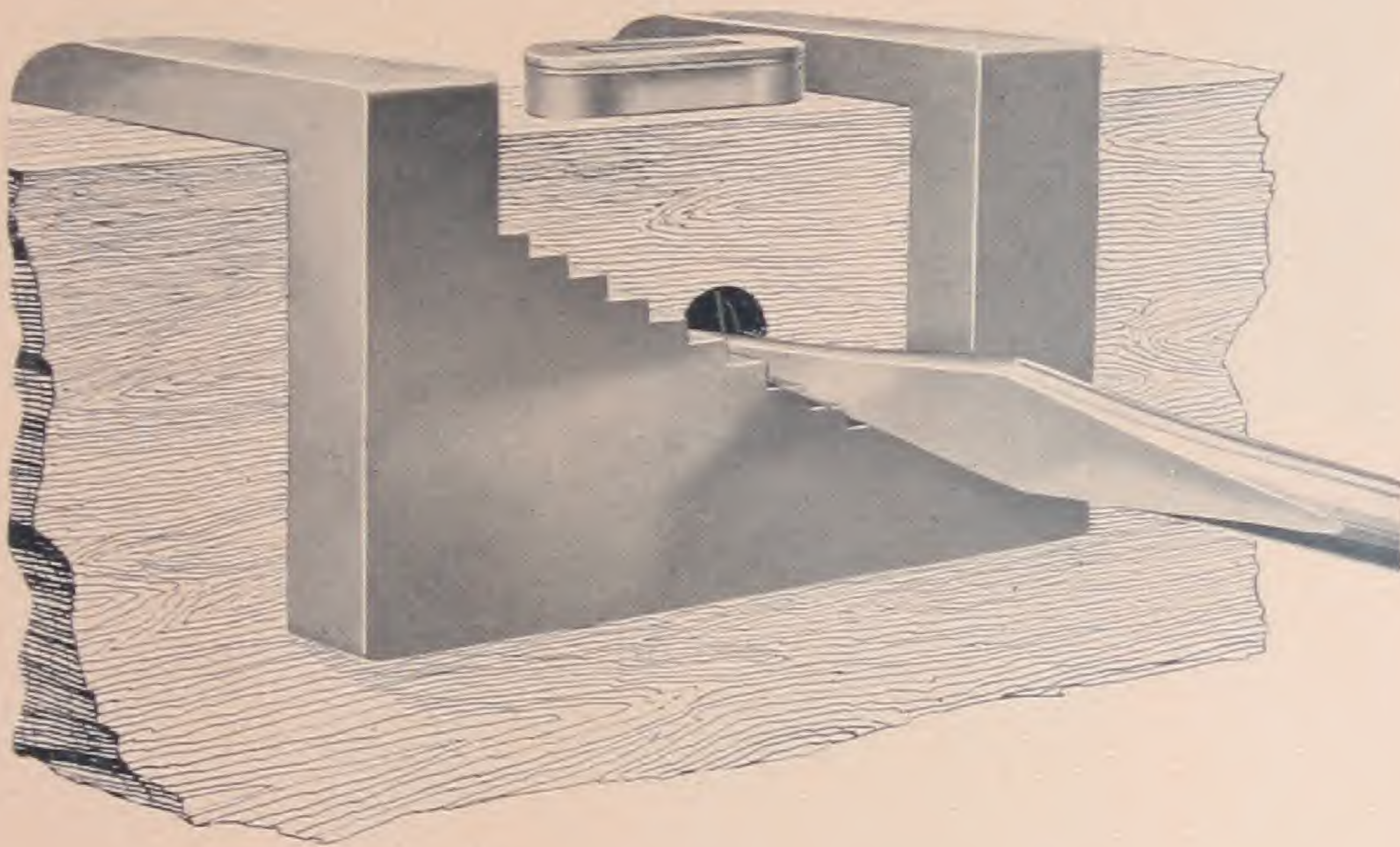

Oval Mortise Locks are held in place by friction.

The "step" casting serves as a fulcrum for the pointed tool in removing locks from drawer-fronts, door-stiles, etc.

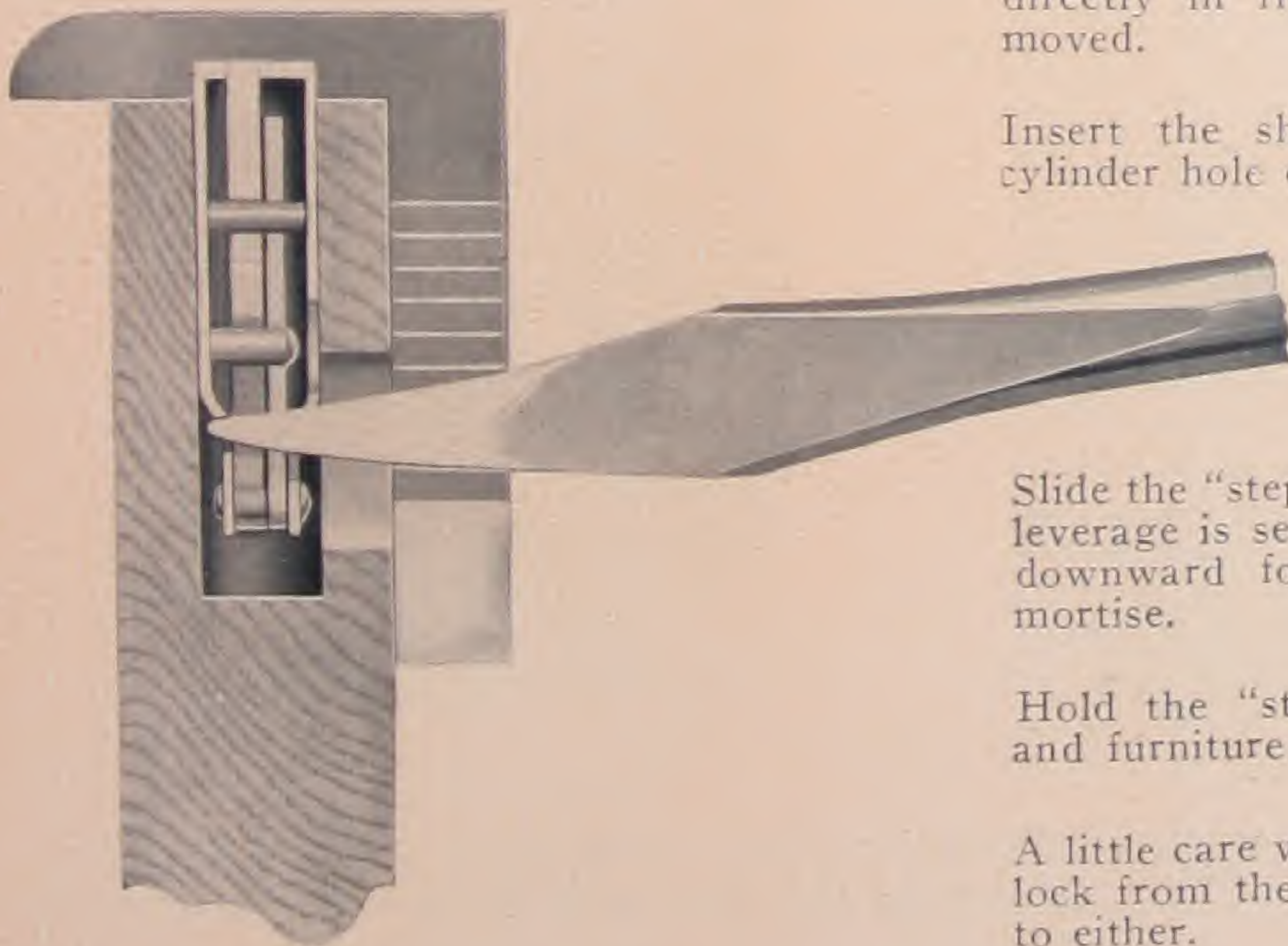

Sectional View Showing  
Application of Step Cast-  
ing and Pointed Tool

To remove a lock from the mortise, proceed as follows:

Remove cylinder as explained on page 34. Place the "step" casting on the drawer front with the "step" feature outward and directly in front of the lock to be removed.

Insert the sharp pointed tool into the cylinder hole of the lock.

Slide the "step" casting to the right until a leverage is secured, then pry pointed tool downward forcing the lock out of the mortise.

Hold the "step" casting firmly in place and furniture will not be marred.

A little care will enable you to remove the lock from the woodwork without damage to either.

*National Lock Co., Rockford, Ill.*

BUTTS AND HINGES FOR METAL FURNITURE  
AND CABINETS



No. 9013



No. 9230

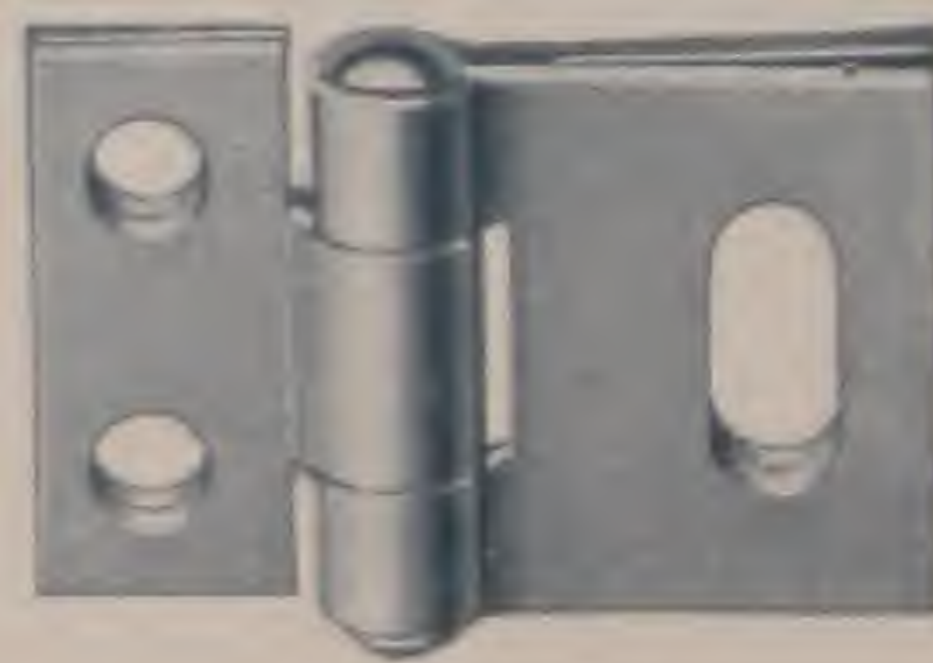

No. 9022



No. 9085



No. 9026A

Every year we are called upon to make hundreds of special designs in Butts and Hinges, a few of which are shown on this and the following page—possibly we have a design already perfected to suit your special need. If you will send us a sample, or blue print and tell us the average quantity required, we will submit quotations promptly.

A Copy of Catalog No. 122 will be gladly furnished upon request.



*National Lock Co., Rockford, Ill.*

BUTTS AND HINGES FOR METAL FURNITURE  
AND CABINETS (Continued)



No. 9048



No. 9017



No. 9080



No. 9073



No. 9288

We are specialists in the design and manufacture of Butts and Hinges for furniture and cabinet work and will welcome an opportunity to co-operate with you in the preparation of designs adapted to your needs. A sample or blue print with information as to the approximate quantity desired is all we need to enable us to quote you.

*National Lock Co., Rockford, Ill.*

## PIANO, CABINET AND CHEST LOCKS

In addition to the locks shown in this catalog, we manufacture a complete line of barrel key locks suitable for pianos, cabinets and chests, a few of which are illustrated below.

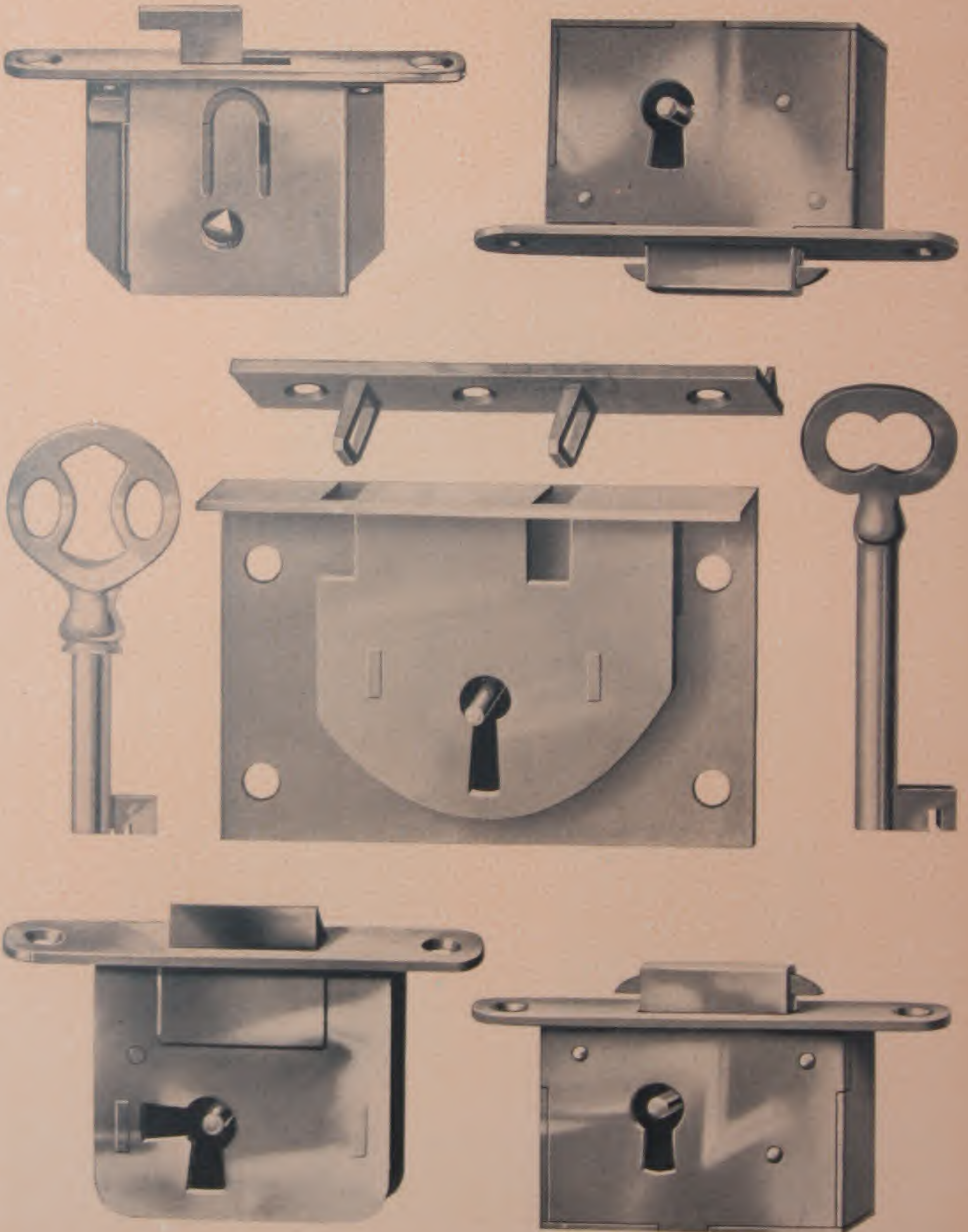

All inquiries will receive prompt and careful attention.

# National Lock Co., Rockford, Ill.

## LIST PRICES MISCELLANEOUS BRIGHT WIRE NAILS AND BRADS

Per pound for 1, 5 and 10 pound packages. In ordering state  
if flat heads or brad heads are wanted.

<p style="text-align: center;"><b>¼-INCH</b></p> <p>No. 19.....\$1.00 No. 20.....1.25</p> <p style="text-align: center;"><b>⅜-INCH</b></p> <p>No. 18......80 No. 19......90 No. 20.....1.00</p> <p style="text-align: center;"><b>½-INCH</b></p> <p>Nos. 14 to 16......55 No. 17......60 No. 18......65 No. 19......75 No. 20......85</p> <p style="text-align: center;"><b>⅝-INCH</b></p> <p>Nos. 12 to 14......43 No. 15......45 No. 16......50 No. 17......52 No. 18......58 No. 19......65 No. 20......75</p> <p style="text-align: center;"><b>¾-INCH</b></p> <p>Nos. 10 to 12......36 Nos. 13, 14......38 No. 15......42 No. 16......43 No. 17......46 No. 18......52 No. 19......60</p>	<p style="text-align: center;"><b>⅞-INCH</b></p> <p>Nos. 8 to 12......33 No. 13......34 No. 14......35 No. 15......36 No. 16......39 No. 17......43 No. 18......45 No. 19......56 No. 20......67</p> <p style="text-align: center;"><b>1-INCH</b></p> <p>Nos. 7 to 12......30 No. 13......31 No. 14......32 No. 15......33 No. 16......36 No. 17......40 No. 18......43 No. 19......53</p> <p style="text-align: center;"><b>1½-INCH</b></p> <p>Nos. 7 to 12......30 No. 13......31 Nos. 14, 15......32 No. 16......35 No. 17......40 No. 18......43 No. 19......53</p> <p style="text-align: center;"><b>1¾ &amp; 1⅝ INCH</b></p> <p>Nos. 6 to 12......29 No. 13......30 No. 14......31 No. 15......32 No. 16......34 No. 17......39</p>	<p style="text-align: center;"><b>1½ &amp; 1⅝ INCH</b></p> <p>Nos. 4 to 13......29 No. 14......30 No. 15......31 No. 16......33 No. 17......38</p> <p style="text-align: center;"><b>1¾-INCH</b></p> <p>Nos. 4 to 13......28 No. 14......29 No. 15......30 No. 16......32 No. 17......38</p> <p style="text-align: center;"><b>2-INCH</b></p> <p>Nos. 3 to 10......27 Nos. 11 to 13......28 No. 14......29 No. 15......30 No. 16......35</p> <p style="text-align: center;"><b>2¼-INCH</b></p> <p>Nos. 3 to 10......27 Nos. 11 to 13......28 No. 14......29</p> <p style="text-align: center;"><b>2½-INCH</b></p> <p>Nos. 3 to 10......26 Nos. 11, 12......27 No. 13......28</p> <p style="text-align: center;"><b>2¾-INCH</b></p> <p>Nos. 3 to 10......26 Nos. 11, 12......27</p> <p style="text-align: center;"><b>3 &amp; 3¼ INCH</b></p> <p>Nos. 3 to 10......25 No. 11......26 No. 12......27</p> <p style="text-align: center;"><b>3½ &amp; 4 INCH</b></p> <p>Nos. 3 to 10......25 No. 11......26</p>
--	---	---

### LIST OF EXTRAS—Subject to Discount.

Add to list 6 cents per pound for ½-pound paper boxes.  
 Add to list 12 cents per pound for ¼-pound paper boxes.  
 Add to list 3 cents per pound for barbing.  
 Add to list 3 cents per pound for annealing.  
 Add to list 3 cents per pound for Cone Heads, Special Heads  
 and Headless.  
 Add to list 3 cents per pound for Needle and Special Points.  
 For nails combining several specialties, add as above for each.  
 For sizes not appearing on list use list prices for the desired  
 gauge in the nearest shorter length.  
 Nails heavier than listed, at special net prices, according to  
 quantity.

### REBATES FROM LIST PRICES

Rebate for 25 and 50-pound boxes, 2 cents per pound.  
 Rebate for Nails in 100-pound kegs, 4 cents per pound.

# National Lock Co., Rockford, Ill.

## Rockford Steel Wood Screws



**Flat Head**  
The length includes  
the head



**Round Head**  
Measure from bottom  
of slot to point

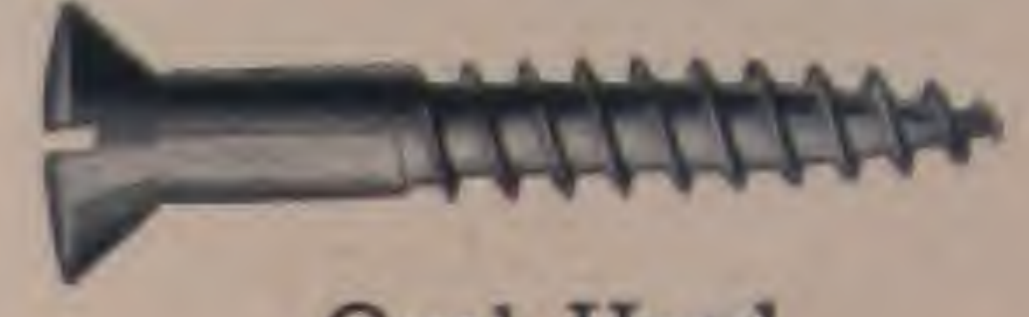

**Oval Head**  
The length includes the  
lower or countersink  
portion of the head

### LIST PRICE PER GROSS

Use This List for STEEL Screws with Flat, Round, Fillister or Oval Heads; and Drive Screws; Bright, Blued or in various plated finishes. The following varieties are made specially to order; DOWEL, WINGED, HEADLESS, PINCHED, BUNG HEAD and FELLOE.

(Revised List Dated June 24 1922)

No.	1/4"	3/8"	1/2"	5/8"	3/4"	7/8"	1"	1 1/4"	1 1/2"	1 3/4"
0	\$ .90	\$ .90	.....	.....	.....	.....	.....	.....	.....	.....
1	.90	.90	\$ .90	.....	.....	.....	.....	.....	.....	.....
2	.90	.90	.90	\$ .90	\$ .90	.....	.....	.....	.....	.....
3	.90	.90	.90	.90	.90	\$ .95	\$ .95	.....	.....	.....
4	.90	.90	.90	.90	.95	.95	1.00	\$1.10	\$1.20	.....
5	.....	.90	.90	.95	.95	1.00	1.05	1.15	1.25	.....
6	.....	.90	.90	.95	1.00	1.05	1.10	1.20	1.30	\$1.40
7	.....	.90	.95	1.00	1.05	1.10	1.15	1.25	1.35	1.45
8	.....	.90	1.00	1.05	1.10	1.15	1.20	1.30	1.40	1.50
9	.....	.....	1.05	1.10	1.15	1.20	1.25	1.35	1.45	1.60
10	.....	.....	1.10	1.15	1.20	1.25	1.30	1.40	1.50	1.70
11	.....	.....	.....	1.20	1.25	1.30	1.35	1.50	1.60	1.80
12	.....	.....	.....	1.25	1.30	1.35	1.40	1.60	1.80	2.00
14	.....	.....	.....	.....	1.40	1.50	1.60	1.80	2.05	2.25
16	.....	.....	.....	.....	.....	.....	1.85	2.05	2.35	2.60
18	.....	.....	.....	.....	.....	.....	.....	2.40	2.75	3.05
20	.....	.....	.....	.....	.....	.....	.....	.....	3.25	3.60
No.	2"	2 1/4"	2 1/2"	2 3/4"	3"	3 1/2"	4"	4 1/2"	5"	
6	\$1.55	\$1.75	\$1.95	.....	.....	.....	.....	.....	.....	.....
7	1.60	1.80	2.00	.....	.....	.....	.....	.....	.....	.....
8	1.65	1.85	2.05	\$2.15	\$2.45	.....	.....	.....	.....	.....
9	1.75	1.95	2.15	2.25	2.55	.....	.....	.....	.....	.....
10	1.85	2.05	2.25	2.45	2.65	\$3.00	.....	.....	.....	.....
11	2.00	2.20	2.40	2.60	2.80	3.20	.....	.....	.....	.....
12	2.20	2.40	2.60	2.80	3.00	3.40	\$3.80	.....	.....	.....
14	2.50	2.75	3.00	3.25	3.50	4.00	4.50	\$5.10	\$5.75	.....
16	2.90	3.20	3.50	3.80	4.10	4.60	5.20	5.90	6.70	.....
18	3.40	3.75	4.10	4.45	4.80	5.40	6.10	6.90	7.80	.....
20	4.00	4.40	4.80	5.20	5.60	6.30	7.10	8.00	9.00	.....
24	.....	.....	.....	.....	7.40	8.40	9.50	10.70	11.90	.....

Lengths and diameters not listed are special; but are furnished to the extent they may be in stock, or when required in sufficient quantities of a size to warrant being made to order. Such non-listed lengths and diameters take the list prices of the next longer or larger listed sizes.

Current Discounts Applying on Above Furnished on Request

# National Lock Co., Rockford, Ill.

## Rockford Brass Wood Screws



**Flat Head**  
The length includes  
the head



**Round Head**  
Measure from bottom  
of slot to point



**Oval Head**  
The length includes the  
lower or countersink  
portion of the head

### LIST PRICE PER GROSS

Use this list for SOLID BRASS Screws with Flat, Round, Fillister or Oval Heads; in Plain Brass or in various Plated Finishes. The following varieties are made specially to order: DOWEL, WINGED, HEADLESS, PINCHED, BUNG HEAD and FELLOE.

(Revised List Dated June 24 1922)

No.	1/4"	3/8"	1/2"	5/8"	3/4"	7/8"	1"	1 1/4"
0	\$ .95	\$ .95	.....	.....	.....	.....	.....	.....
1	.95	1.00	\$1.05	.....	.....	.....	.....	.....
2	1.00	1.05	1.10	\$1.20	\$1.30	.....	.....	.....
3	1.00	1.10	1.15	1.25	1.35	.....	.....	.....
4	1.05	1.15	1.20	1.30	1.40	\$1.50	\$1.60	.....
5	.....	1.20	1.30	1.40	1.50	1.65	1.80	.....
6	.....	1.30	1.40	1.55	1.70	1.85	2.00	\$2.30
7	.....	.....	1.55	1.75	1.90	2.10	2.25	2.60
8	.....	.....	1.75	1.95	2.15	2.35	2.55	2.95
9	.....	.....	.....	2.15	2.40	2.60	2.85	3.30
10	.....	.....	.....	2.40	2.65	2.90	3.15	3.65
11	.....	.....	.....	.....	2.95	3.20	3.50	4.10
12	.....	.....	.....	.....	3.25	3.55	3.90	4.60
14	.....	.....	.....	.....	.....	.....	4.75	5.65
No.	1 1/2"	1 3/4"	2"	2 1/4"	2 1/2"	3"	3 1/2"	.....
6	\$2.65	.....	.....	.....	.....	.....	.....	.....
7	3.00	.....	.....	.....	.....	.....	.....	.....
8	3.35	\$3.75	\$4.25	.....	.....	.....	.....	.....
9	3.75	4.25	4.75	.....	.....	.....	.....	.....
10	4.20	4.80	5.35	\$5.95	\$6.60	.....	.....	.....
11	4.70	5.40	6.00	6.70	7.40	.....	.....	.....
12	5.35	6.10	6.80	7.50	8.25	\$9.75	\$11.25	.....
14	6.55	7.45	8.35	9.30	10.25	12.00	14.00	.....
16	.....	.....	10.20	11.30	13.00	14.70	17.00	.....
18	.....	.....	12.30	13.60	15.00	17.70	20.50	.....

Lengths and diameters not listed are special; but are furnished to the extent they may be in stock, or when required in sufficient quantities of a size to warrant being made to order. Such non-listed lengths and diameters take the list prices of the next longer or larger listed sizes.

Current Discounts Applying on Above Furnished on Request

# National Lock Co., Rockford, Ill.

## Rockford Line of Hardware

### CATALOGS

Complete information relating to any of the following lines manufactured by us will be found in the catalogs indicated as covering that line. Copies of any or all of these catalogs will be forwarded to interested parties upon request.

	Catalog No.		Catalog No.
<b>BOLTS</b>		<b>LOCKS</b>	
Carriage .....	82	Cabinet .....	3, 40
Fin Head .....	82	Chest .....	3, 40
Hanger .....	82	Mortise .....	3, 40
		Phonograph .....	18
<b>BRADS</b>		Piano .....	18
Wire—all sizes	Complete Information on Request	Radio Cabinet .....	18
		Wardrobe .....	3, 40
<b>BUTTS &amp; HINGES</b>		Locker .....	40
In Steel, Brass and Composi- tion Metal. All finishes....	122	Switch Board Box .....	40
		Sub-Treasury .....	40
<b>CASTERS</b> .....	142	Pin Tumbler .....	40
		Cylinder Type .....	40
<b>CATCHES</b>		<b>NAILS</b>	
Cabinet .....	142	Wire—all sizes	Complete Information on Request
Commode .....	142	Wire—Cement Coated	Complete Information on Request
Cupboard .....	142		
<b>ESCUTCHEONS</b> .....	3	<b>NUTS</b>	
<b>HARDWARE</b>		Castellated .....	82
Cabinet .....	142	Machine Screw .....	82
Casket .....	142	Semi-finished .....	82
Chest .....	142	Wing .....	82
Furniture .....	142	<b>PULLS</b>	
Kitchen Cabinet .....	142	Door .....	142
Phonograph .....	18	Drawer .....	142
Piano .....	18	Refrigerator .....	5
Radio Cabinet .....	18	<b>SASH LOCKS</b> .....	25
Refrigerator .....	5	<b>SASH PULLEYS</b> .....	20
<b>KEYS</b>		<b>SCREWS</b>	
Plain and Ornamental for Cabinet Locks .....	3	Cap—all styles .....	82
		Set .....	82
<b>KNOBS</b>		Drive .....	82
Metal .....	142	Machine .....	82
Wood .....	142	Wood .....	82
		<b>SUPPORTS</b>	
		Desk .....	142
		Lid .....	142
		Phonograph .....	18
		Radio Cabinet .....	18
		Refrigerator Shelf.....	142

Sheet Metal and Wire Goods to Order









*National Lock Co.,  
Rockford, Ill.*